

F 74

.P17 A4







INSCRIPTIONS

FROM THE

Two Ancient Cemeteries

.. OF ..

PALMER, MASS.



Copied and Arranged by

ORRIN PEER ALLEN,

Curator of the Palmer Historical Society.



Published by the

Cemetery Commissioners.

1902.

F77
.P17A4

22296.
02.

THE JOURNAL PRINT,
PALMER, MASS.

YHAKEL 271
22296

PREFACE.

Some years since, or in 1895, it became evident to the compiler that many of the gravestone inscriptions in our two ancient cemeteries were fast becoming difficult to decipher because of the slow but sure disintegration of the eldest monuments, for which reason he undertook the difficult task of copying them while it was possible to do so. The labor has been performed *con amore*, and the town at its annual meeting in 1901 kindly voted to place the matter of publishing the compilation in the hands of the Cemetery Commissioners, and this pamphlet is the result, which the compiler trusts will be of use to posterity as well as acceptable to his fellow townsmen.

It may be noted in passing that the compiler has added largely to the list of burials where no headstones appear, when names and dates could possibly be ascertained from the records or relatives. But owing to the indefinite manner in which the returns were rendered, till recently, it has been very difficult and often impossible to tell from the records in which of our six cemeteries burials have been made, when monuments are not in evidence. For which reason there will ever remain many nameless graves in our two oldest cemeteries. This lack of information may be remedied in some measure if anyone to whose notice this list may come, who has knowledge of any full account of burial which does not appear in the published list, will give the same to the compiler.

ORRIN PEER ALLEN.

Palmer, December 31, 1901.

S 1902 W.O.M.

History of the Palmer Cemetery.

1729--1901.

“With thy rude ploughshare, Death turn up the sod,
And spread the furrow for the seed we sow ;
This is the field and acre of our God,
This is the place where human harvests grow.”

One of the sad necessities connected with the settling of every town is the early setting apart of the sacred acre, where, sooner or later, the great majority must find rest after the work of life is done. And so it happened here, for on the 26th of April, 1729, death claimed Moses, the son of the pioneer John King, who first consecrated the ground set apart by the free consent of those who settled early in the precincts of our village, as we find no account of any action on the part of the town connected with it. No stone marks the place of the first burial, nor of many others who soon followed. The oldest headstone in the cemetery bears this inscription: “Here lies the body of Jerusha, daughter of Capt. Nathaniel Vose of Milton, and wife of Andrew Mackee, who died May 22, 1732, 30 years of age.”

The first mention in our town records regarding the “South Burying Yard” was on Oct. 8, 1788, when it was voted “That Timothy Brainerd make a “spaid” for the Burying Yard at the row and that he shall have his Pay out of the first town Rate that is assessed.” At the same meeting it was voted that “Aaron Merriek, Lt. John King and Dr. Calvin Scott be a committee to fence the South Burying Yard.” The committee reported May 8, 1789, that the people of that neighborhood had agreed to erect a fence by subscription, which report was accepted. In 1800 Capt. John King contracted to dig graves at the rate of 25





cents each in the South Yard. The Palmer cemetery was enlarged in 1865 by the addition of three acres of land purchased of Elisha Converse for about \$900, and another addition of about one and one-half acres was made on the east side. After fencing the yard in 1788 the people seemed to have thought their duty had been performed and left it in Nature's care, for when I first saw the grounds a more sadly neglected spot could scarcely be conceived.

Recognizing the need of improvement, a meeting of citizens was called in 1866 to see if something could be done to redeem the cemetery from the forest aspect which it had assumed. In response to this call the Palmer Cemetery Association was formed, a code of by-laws adopted, and these officers elected June 25 of that year: John Ward, president; A. V. Blanchard, vice-president; P. P. Kellogg, secretary and treasurer; and an executive committee consisting of S. R. Lawrence, William Merriam, E. B. Lyon, C. C. Shaw and David Knox. There were seventy-seven members enrolled who paid one dollar each as annual dues, besides eight honorary members who paid five dollars each. The sum of \$100 was raised the first year and \$128 the second. This society existed till 1869, when it was discontinued, but during those four years it wrought a wonderful change. From the record before me I find that 18 cords of wood were cut and sold off the grounds, so it can well be imagined how densely the trees occupied the enclosure. The wood was sold for about \$68.

After this uprising the cemetery was again allowed to take care of itself till June 18, 1888, when the second cemetery association was organized and has been efficiently maintained till the present. It is supported by annual dues from members and by donations. This association deserves well of our people, for it has brought order out of chaos and made attractive and beautiful the grounds which were once an unsightly feature in our village. In 1897 the town voted to purchase about six and one-half acres of land of John M. Converse adjoining the old cemetery on the north at a cost of \$3,000. In the following year the town elected these cemetery commissioners: H. E. W. Clark, for

three years; H. C. Strong, for two years; H. G. Loomis, for one year. In 1899 the commissioners procured plans for the laying out of the added grounds and commenced work thereon, which promises in time to make a very attractive extension to our cemetery.

The inscriptions in the following list cover a period from 1729 to 1895, with such additions as have since come to hand, so that it is quite possible that a few monuments which have been erected since 1895 may have been overlooked, as it has been impossible for me to go over the entire ground again. In many instances known names and dates have been included where no headstones appear, in order to make the list as complete as possible. The monuments include a great variety of material and style, from the undressed field stone of the early days to the massive and polished Scotch granite shaft of to-day. It is notable that during the last decade a large number of costly and elegant monuments have been erected which add much to the character of the cemetery.

Inscriptions From the Palmer Cemetery.

Judge James G. Allen, husband and father, came hither July 18, 1820. He went home Dec. 10, 1878.

Elizabeth C. Bradley, the wife and mother, came hither Mar. 20, 1820. She went home Apl. 6, 1873.

James D., the eldest son, came hither Jan. 29, 1848. He went home Apl. 22, 1858.

Frederick, came hither Apl. 2, 1855. He went home Mar. 12, 1899

John Allen, d. Oct. 10, 1865, ae. 57.

Abner Allen, d. Mar. 20, 1867, ae. 59.

Mary M., daughter of Abner and Mary Allen, was drowned Nov. 13, 1834, ae. 1 yr., 3 mos.

Mary J., their daughter, d. Mar. 9, 1849, ae. 9 yrs., 7 mos.

Lambert Allen, d. Dec. 29, 1871, ae. 72.

Elizabeth, his wife, d. Aug. 5, 1862, ae. 62.

Frank H., son of K. H. and M. H. Allen, d. Dec. 8, 1860, ae. 1 year.

Anne M., their daughter, d. Feb. 27, 1864, ae. 2 yrs.

William H., their son, d. July 10, 1864, ae. 8 yrs.

Edward, their son, d. Sept. 2, 1865, ae. 1 yr.

Cheney Allen, d. Jan. 8, 1895, ae. 76.

Harriet, wife of Cheney Allen, d. Feb., 1865.

William Allen, d. Apl. 23, 1896, ae. 69.

Hudson, son of William and Susan Allen, d. Sept. 25, 1876, ae. 7 1-2 years.

Charles M., son of William and Susan Allen, d. Nov. 25, 1881, ae. 20.

- Marshall Andrews, b. Aug. 20, 1812; d. May 7, 1885.
 Abigail Hitchcock, his wife, b. Feb. 19, 1816; d. Aug. 3, 1897.
 Eva Amelia, daughter of A. M. and C. A. Andrews, no date.
 Thomas, son of John and Lydia Amsden of Deerfield, d. at
 Palmer, Feb. ye 29, 1765, ae. 17.
 Gideon Abbott, d. Sept. 8, 1801, ae. 38.
 George H., son of Samuel and Josie M. Ashworth, d. Oct. 20,
 1877, ae. 3 yrs.
 Pctsey F. Aiken, d. July 2, 1897, ae. 71.
 George W. Adams, d. Oct. 26, 1901, ae. 44 yrs., 11 mos.
 Anne B. Acker, d. Apl. 4, 1901, ae. 41.
 John B. Blanchard, d. Oct. 1, 1852, ae. 73.
 Silence, his wife, d. Dec. 27, 1857, ae. 77.
 William J. Blanchard, d. Nov. 15, 1848, ae. 40.
 Jane M., his wife, d. May 15, 1866, ae. 57.
 Jane Brewer, their daughter, d. Jan. 29, 1840, ae. 6 yrs.
 John, their son, d. Sept. 10, 1845, ae. 3 1-2 yrs.
 Joseph, their son, d. Feb. 10, 1865, ae. 16.
 Alonzo V. Blanchard, d. Sept. 15, 1893, ae. 88.
 Elvira A. Shearer, his wife, d. June 26, 1883.
 John D. Blanchard, d. Feb. 23, 1872, ae. 56.
 Dolly M., his wife, d. Mar. 15, 1849, ae. 30.
 Henry F., their son, d. Mar. 3, 1850, ae. 13 mos.
 Marcia P. Blanchard, d. Aug. 11, 1880, ae. 37.
 Fannie M., wife of George P. Blanchard, d. Apl. 21, 1873, ae. 31.
 Franklin T. Blanchard, d. Aug. 25, 1896.
 Sarah, his wife, d. June 28, 1850, ae. 28.
 Laurie, their daughter, died in infancy.
 Henry Fuller, son of F. T. and Frances Blanchard, d. July 27,
 1873, ae. 16.
 Ablathae Blanchard, d. July 8, 1848, ae. 53.
 John H. Bianchard, buried May 8, 1884, ae. 38.
 Azel Breckenridge, d. Aug. 11, 1858, ae. 58.
 Eliza W., his wife, d. Dec. 29, 1898, ae. 89.
 Willie, son of Chas. H. and N. M. Breckenridge, d. Sept. 19,
 1861, ae. 12 wks.
 Harriet E. Breckenridge, d. June 6, 1900, ae. 58.

- Timothy Brainerd, d. Sept. 29, 1834, ae. 89.
Sarah, his wife, d. Mar. 19, 1839, ae. 73.
Dea. Wilson Brainerd, b. Feb. 22, 1806; d. July 23, 1887.
Amy Brainerd, d. Dec. 4, 1867, ae. 71.
Phebe Brainerd, d. Nov. 18, 1871, ae. 82.
Mary Brainerd, d. Aug. 8, 1818, ae. 20.
Mindwell Brainerd, d. May 1, 1835, ae. 34.
Helen Breckenridge, wife of C. T. Brainerd, b. Nov. 10, 1849, d.
Mar. 26, 1886.
William W., their son, d. July 6, 1875, ae. 4 mos.
Fred W., son of W. H. and Mary A. Brainerd, d. Jan. 1, 1882.
ae. 7 mos., 11 ds.
Ebenezer Brown, d. Feb. 3, 1901, ae. 78.
Clarence A. Brown, d. Jan. 14, 1900.
Joseph Brown, b. May 7, 1792; d. Aug. 13, 1868.
Hannah Graves, his wife, b. Nov. 15, 1796; d. Jan. 28, 1866.
Rufus, son of Joseph and Hannah Brown, b. Mar. 7, 1823; d.
Dec. 3, 1867.
Hannah Mary Brown, b. Sept. 18, 1828; d. Nov. 21, 1871.
H. Maria Brown, wife of Andrew J. White, d. Nov. 2, 1871, ae.
43.
Seva Brown, d. Aug. 22, 1871, ae. 72.
Caroline, his wife, d. Apl. 19, 1890, ae. 80.
Seth Brown, d. May 10, 1870, ae. 27.
Malissa, wife of Samuel Brown, b. 1844; d. Feb. 22, 1897, ae. 52.
Bertie S. Brown, b. Sept. 7, 1867; d. Feb. 26, 1873.
Mary A. Brown, buried Mar. 23, 1900, ae. 33.
Dea. George F. Brown, d. Dec. 30, 1895.
Sarah J. Worthing, his wife, b. Apr. 7, 1840; d. May 3, 1886.
Mabel W., their daughter, b. Jan. 18, 1873; d. July 23, 1873.
Henry A., only son of Henry W. and Arodyne C. Brown, d. Sept.
10, 1847, ae. 18 mos. and 3 ds.
Harriet S., wife of Francis E. Kendall and 2nd wife of Samuel
Brown, d. May 2, 1865, ae. 50.
Harriet A., daughter of S. W. and H. S. Brown, d. Sept. 22,
1852, ae. 8 1-2 mos.
S. Minnie Brown, buried Feb. 20, 1897, ae. 61.

- Annie M. Brown, buried June 15, 1897, ae. 43.
 Chauncy Brooks, d. May 16, 1863, ae. 79.
 Susanna, his wife, d. Nov. 25, 1862, ae. 74.
 Chauncy W. Brooks, d. Feb. 2, 1892, ae. 86.
 Elvira S., his wife, d. Mar. 12, 1883, ae. 84.
 Jennie M. Kendall, wife of Walter Brooks, b. Apl. 28, 1856; d.
 May 12, 1886.
 Martha A., wife of E. S. Brooks, d. Mar. 3, 1884, ae. 41.
 Mrs. Lydia Billings, d. Oct. 5, 1846, ae. 73.
 John H., son of A. C. and Mary Billings, d. Sept. 1, 1842, ae.
 6 mos.
 Sarah A. Ferry, wife of Amos Billings, b. Mar. 30, 1812; d.
 Aug. 11, 1858.
 James C. Burnham, d. Feb. 15, 1895, ae. 79.
 Harriet, his wife, b. Feb. 19, 1810; d. Sept. 13, 1884.
 George Burnham, no date found.
 Louis W. Burnham, b. Apl. 17, 1831; d. Aug. 9, 1893.
 Olivia A. Clark, his wife, d. May 11, 1864, ae. 33.
 Louis Clark, their son, d. Sept. 6, 1859, ae. 6 mos.
 Edna Olivia, their daughter, d. Sept. 10, 1861, ae. 11 mos.
 Harry, their son, d. Jan. 13, 1870, ae. 2 yrs.
 William Beals, d. May 11, 1843, ae. 55.
 Mary C., his wife, d. Aug. 21, 1843, ae. 54.
 Jane, their daughter, d. Mar. 20, 1880, ae. 64.
 Almira, daughter of Wm. and Mary Beals, and wife of George
 A. Bishop, d. Sept. 13, 1875, ae. 56.
 Benjamin A. Burleigh, d. Apl. 3, 1866.
 Hannah S., his wife, d. May 22, 1888.
 Julia A., their daughter, d. Dec. 28, 1848, ae. 7 yrs.
 Albert Burleigh, b. Sept. 23, 1834; d. Oct. 25, 1873.
 Frederick Alden, son of Albert and Louise M. Burleigh, b. Aug.
 22, 1865; d. Mar. 18, 1876.
 Erastus S. Bridgman, d. Nov. 30, 1892, ae. 82.
 Lucinda K., his wife, d. Mar. 18, 1850, ae. 36.
 Almeda Bridgman, d. May 9, 1849, ae. 15 yrs.
 James Bridgman, d. Nov. 23, 1849, ae. 4 yrs.
 Adelade Bridgman, d. Jan. 10, 1843, ae. 19 mos.

- Everett Bridgman, d. Feb. 10, 1849, ae. 14 yrs.
Leroy Bridgman, d. Dec. 15, 1862, ae. 20 years, 6 mos.
John Bowles, d. Aug. 6, 1865, ae. 76.
Harriet M. Bowles, d. Aug. 26, 1851, ae. 22.
Mary G., wife of John Bowles, d. July 13, 1848, ae. 58.
Betsy, 2nd wife of John Bowles, d. Feb. 11, 1879, ae. 82.
Gelonise L., wife of Desire Beauregard, d. Mar. 7, 1861, ae. 22.
Lucy, their daughter, d. Mar. 17, 1862, ae. 6 yrs.
Elizabeth, their daughter, d. Aug. 21, 1859, ae. 1 yr., 8 mos.
William Beauregard, d. Oct. 24, 1901, ae. 66.
Osborn H. Bidwell, d. May 13, 1890, ae. 65.
Mary F., his wife, d. May 15, 1855, ae. 20.
Watson, son of O. H. and Sarah Bidwell, d. Sept. 9, 1858, ae. 2
wks.
Herbert, son of O. H. and Sarah Bidwell, d. Aug. 28, 1860, ae.
7 1-2 mos.
Samuel S. Bullock, d. Sept. 19, 1888, ae. 69.
Harriet L. Burt, his wife, d. Mar. 21, 1882, ae. 62.
William H., their son, b. Jan. 10, 1847; d. at Andersonville, Ga.,
June 16, 1864.
Aaron Sylvester, son of J. R. and E. P. Bigelow, d. Nov. 26,
1842, ae. 2 yrs.
Charles Eugene, their son, d. Mar. 5, 1848, ae. 3 yrs., 7 mos.
William A., their son, d. Feb. 5, 1854, ae. 4 yrs.
Bertie G., son of E. M. and M. E. Bennett, d. June 8, 1888, ae.
6 yrs.
Sarah E., their daughter, d. Oct. 21, 1887, ae. 9 yrs.
Levi A. Baily, d. Mar. 14, 1859, ae. 42.
Ada E., daughter of L. A. and M. E. Baily, d. Feb. 7, 1858, ae.
4 yrs.
Charles Bugbee, d. May 23, 1870, ae. 87.
Mary B., his wife, d. Mar. 6, 1841, ae. 57.
Olive L. Bacon, d. July 31, 1900, ae. 3 1-2 yrs.
Leroy Bacon, d. Apl. 30, 1892, ae. 8 mos.
Emily, wife of Thomas Bell, d. Jan. 28, 1876, ae. 64.
Thomas Bell, Jr., Mar. 20, 1875, ae. 27.
Jane Butler, d. July 30, 1893, ae. 80.

- Nathaniel P. Braman, b. Apl. 26, 1802; d. Mar. 12, 1892.
John P. Barnes, b. 1829; d. 1886.
Lila M. Bemis, d. May 11, 1888, ae. 28.
Frank Bemis, d. Nov. 9, 1884, ae. 34.
William Buford, d. Feb. 4, 1901, ac. 4 dys.
Zephemah, son of John and Eunice Buss of Lunbury, d. Dec.
ye 5, 1759, in his 18th year.
Martha, wife of George F. Babson, d. Aug. 3, 1856, ae. 23.
Elizabeth, wife of William H. Brewster, d. June 19, 1893, ae. 37.
Sarah S. Blodgett, wife of Calvin Blodgett, d. Feb. 16, 1899, ae.
58.
An infant son of Abner and Zerviah Blodget, born and died Dec.
13, 1803.
Augustus Barrett, d. Aug. 15, 1868, ae. 70.
Cornelia Rindge, his wife, d. Oct. 13, 1879, ae. 71.
James M. Burpee, d. May 21, 1894, ae. 73.
Charles J. Burpee, d. May 25, 1882, ae. 29.
Nellie I. Burpee, d. Nov. 20, 1861, ae. 1 yr., 3 mos.
Rebekah S. Burpee, d. Oct. 30, 1901, ae. 74.
Davis B. Bishop, d. Jan. 19, 1901, ae. 2 yrs., 10 mos.
Philipina, wife of George Breeke, d. Jan. 31, 1860, ae. 26.
Annie C. Barlow, d. Nov. 20, 1896, ae. 28.
William A. Burnett, d. Dec. 28, 1898, ae. 1 yr., 11 mos.
Henry Bergerson, d. Feb. 16, 1899, ae. 5 mos.
Dea. Hiram Converse, d. Dec. 19, 1885, ae. 79.
Maria S., his wife, d. May 19, 1847, ae. 33.
Jennette W., his second wife, d. Sept. 6, 1893, ae. 73.
Jonathan Converse, d. Feb. 20, 1850, ae. 68.
Lydia, his wife, d. (no date).
Elisha Converse, b. 1794, d. Dec. 17, 1873.
Mahitable, his wife, b. May 26, 1795, d. Oct. 20, 1850.
Mary M., their daughter, d. Mar. 5, 1829.
Alfred, died April 5, 1830.
Henry D., died at Yale College, Jan. 25, 1848, ae. 22.
John M. Converse, d. Aug. 29, 1898, ae. 75.
Mary E., daughter of J. M. and Emeline Converse, d. Aug. 20,
1854, ae. 1 yr., 2 mos.

- Lizzie M., their daughter, d. May 29, 1857, ae. 2 yrs., 6 mos.
Delia R., their daughter, d. June 22, 1865, ae. 7 yrs., 3 mos.
David Cooley, d. Oct. 19, 1793, in his 82nd year.
Margaret, wife of David Cooley, d. Aug. 6, 1804, ae. 92.
Sarah, wife of David Cooley, d. Mar. 6, 1808, in her 70th year.
Linas S., son of Aaron M. and Sallie Cooley, d. Sept. 9, 1819, ae.
19.
Their infant daughter, d. Feb. 28, 1816.
Mary Elizabeth, daughter of Aretus and Elvira Cooley, d. Sept.
8, 1829, ae. 2 yrs., 4 mos.
Pliney Cooley, d. July 31, 1884, ae. 85.
Huldah, his wife, d. Jan. 20, 1882, ae. 78.
Frances Jane, their daughter, d. July 7, 1851, ae. 21.
Byron G., their son, d. Nov. 13, 1859, ae. 16.
William E., their son, d. Sept. 11, 1866, ae. 20.
Henry G. Cooley, d. July 14, 1878, ae. 43.
Jonathan Cooley, d. May 22, 1823, ae. 79.
Lucy, his wife, d. Sept. 5, 1828, ae. 73.
An infant son, d. Aug. 8, 1795.
Moses D., their son, d. Nov. 20, 1803.
Miss Celia, their daughter, d. Feb. 22, 1831, ae. 42.
Jonathan Cooley, Jr., d. Mar. 12, 1869, ae. 85.
Sallie B., his wife, d. Feb. 4, 1864, ae. 76.
Martha, their daughter, d. Sept. 6, 1825, ae. 3 yrs., 10 mos.
Harriet, their daughter, d. Oct. 6, 1827, ae. 6.
Samuel D., son of Zadock and Rachel Cooley, was drowned June
23, 1800, in his third year.
Merrick, their son, was drowned Oct. 19, 1800, in his fifth year.
Lebeus Chapin, d. Oct. 17, 1863, ae. 89.
Margaret, his wife, d. Oct. 10, 1847, ae. 68.
Charles F. Chapin, d. Dec. 21, 1890, ae. 60.
Dea. James Cowles, b. Jan. 25, 1812; d. Oct. 5, 1897.
Catherine C., his wife, b. June 3, 1812; d. June 25, 1881.
Lucretia Cowles, d. Jan. 11, 1883, ae. 42.
Ray Fiske, son of Louis E. and Emma L. Chandler, b. Apl. 3,
1889; d. Feb. 18, 1895.

- Here lies ye body of Stephen Clark, who was accidentally shot to death Sept. 11, 1750, in his 30th year.
- Horace Clark, d. Dec. 25, 1874, ae. 75.
- Mary Tenny, his wife, d. Aug. 21, 1889, ae. 83.
- Henry W., their son, d. Feb. 19, 1858.
- Allie R., son of Aaron W. and H. A. Clark, d. May 21, 1865, ae. 2 yrs.
- Hannah C., wife of A. W. Clark, d. Apl. 22, 1876, ae. 40.
- James M. Chapman, b. Oct. 3, 1824, d. Sept. 16, 1860.
- Albert P. Chapman, d. Feb. 18, 1858, ae. 31.
- Mary K., his wife, d. Apl. 6, 1865, ae. 34.
- Alonzo B. Chapman, d. Apl. 8, 1873, ae. 25.
- Kate A., daughter of Dr. J. M. Brewster and wife of A. B. Chapman, d. Dec. 17, 1873, ae. 25.
- Mary, their daughter, d. Dec. 16, 1872.
- Andrew W. Conant, d. Nov. 1, 1892, ae. 74.
- Francis J. Conant, d. Aug. 10, 1892, ae. 30.
- Rosa Ely Conant, d. May 30, 1883, ae. 27.
- Ella A. Kenerson, wife of Charles D. Capen, b. 1819; d. 1884.
- Angenett Clough, wife of Enos Calkins, d. Aug. 11, 1878, ae. 64.
- Sarah M. Watrous, wife of Abel H. Calkins, b. Aug. 14, 1823; d. Dec. 30, 1894.
- William Crichton, born in Scotland, Aug. 13, 1839; no date of death.
- Sunner S., son of Sumner and Dianah Carter, d. Aug. 25, 1840, ae. 20 mos.
- William C. Child, b. Apl. 13, 1820; d. Feb. 18, 1861.
- Martha Emily, his wife, b. Sept. 2, 1824; d. June 27, 1873.
- Charles D., their son, b. May 22, 1856; d. Mar. 9, 1858.
- James B., their son, born June 9, 1858; d. Mar. 7, 1865.
- James K. Child, b. Apl. 19, 1817; d. Aug. 22, 1873.
- Laura E., his wife, b. Dec. 20, 1828; d. June 14, 1896.
- Isaac Childs, died in Brooklin, N. H., Aug. 11, 1840, ae. 48.
- Isaac Childs, killed in battle of Antietam, Sept. 17, 1863, ae. 27.
- Charles J. Childs, d. Oct. 9, 1888, ae. 63.
- Helen, daughter of A. J. and Mary Childs, d. 6 weeks old.
- Mary Childs, d. Oct. 1, 1900, ae. 71.

- Hollis G. Cross, b. Dec. 20, 1830; d. Oct. 16, 1884.
Dr. Cyrus W. Cross, d. June 25, 1895.
Anna M., wife of C. W. Cross, d. Jan. 9, 1873, ae. 27.
Alice S., their daughter, d. Mar. 30, 1874, ae. 6 yrs.
George W. Cobb, d. June 20, 1888, ae. 64.
Mary E., daughter of G. W. and M. M. Cobb, d. May 19, 1871,
ae. 12 yrs.
E. Louise, wife of Luther Cobb, d. Feb. 23, 1898, ae. 25.
Ella Louise, their daughter, d. Mar. 17, 1899, ae. 1 yr.
Richard S. Cone, d. Mar. 3, 1885, ae. 74.
Martha Ann Fay, his wife, d. Dec. 25, 1888, ae. 76.
Abigail C. Collins, b. June 18, 1811; d. May 10, 1890.
Nellie M. Crofton, d. June 7, 1886, ae. 18.
Bessie F., daughter of J. T. Colvin, d. July 12, 1895, ae. 5 yrs.
Grace M., daughter of J. M. and E. M. Cowan, d. Apl. 2, 1874,
ae. 4 yrs., 6 mos., 20 dys.
Dr. Alexander B. Cowan, d. Jan. 15, 1898, ae. 65.
Elizabeth H. Cowan, b. Dec. 17, 1830; d. Mar. 15, 1897.
James M., son of A. B. and E. H. Cowan, b. Apl. 18, 1858; d.
Aug. 11, 1859.
Louis A., son of Charles P. and A. C. Collins, d. Apl. 30, 1869,
ae. 16.
Charles N. Coleman, d. Mar. 14, 1899, ae. 68.
Mary Chalk, d. Apl. 4, 1886, ae. 35 1-2 yrs.
Baby Chalk, d. Oct. 31, 1877, at birth.
Maria Chalk, d. Aug. 20, 1883, ae. 3 mos.
Walter Chalk, d. May 18, 1885, ae. 3 yrs., 9 mos.
Baby Chalk, d. Mar. 20, 1886, at birth.
Frances E. (Allen) Conway, d. Mar. 28, 1880.
Capt. Alonzo N. Dewey, b. Oct. 11, 1798; d. May 29, 1876.
Mary P., his wife, b. Mar. 26, 1798; d. June 3, 1871.
Frances A., their daughter, b. May 6, 1840; d. Feb. 14, 1841.
William H., their son, b. Oct. 19, 1844; d. Mar. 3, 1846.
George E., their son, b. Dec. 11, 1835; d. June 3, 1837.
Alonzo N., their son, b. June 25, 1831; d. Aug. 8, 1847.
Mary O., their daughter, b. Apl. 5, 1821; d. Apl. 21, 1843.
Charles E. Dewey, b. Dec. 11, 1835; d. Apl. 19, 1899.

- Alonzo N., son of C. E. and Harriet E. Dewey, b. Jan. 10, 1859;
d. July 1, 1876.
- Samuel H. Davis, b. Sept. 22, 1803; d. Mar. 30, 1885.
- Polly, his wife, b. May 17, 1807; d. Mar. 10, 1895.
- A. Davis, M. D., d. Nov. 21, 1869, ae. 61.
- Lucy A., his daughter, d. Mar. 29, 1865, ae. 18.
- Sarah L., his daughter (no date).
- Louisa, wife of Franklin Davis, d. Jan. 13, 1878, ae. 45.
- Mary J., his second wife, d. May 9, 1883, ae. 49.
- Eugene H., son of William B. and J. A. Davis, d. Sept. 15, 1879,
ae. 4 yrs., 6 mos.
- Edwin L. Davis, b. Feb. 17, 1831; d. Jan. 6, 1897.
- George L. Davis, b. Mar. 26, 1854; d. Nov. 29, 1883.
- Martha A. Davis, d. Oct. 19, 1900, ae. 65.
- Lucy A. Davis, d. Oct. 20, 1900, ae. 59 1-2 yrs.
- Freeman Dodge, d. Jan. 15, 1886, ae. 77.
- Candace, his wife, d. May 16, 1891, ae. 83.
- Ellis Dodge, d. Mar. 7, 1900, ae. 74 yrs., 10 mos.
- Betsey, widow of John Dadman, d. Dec. 31, 1847, ae. 47.
- Emily, their daughter, d. May 3, 1851, ae. 23.
- Horace Dickenson, b. Jan. 25, 1797; d. Aug. 19, 1863.
- Sophia, his wife, b. Nov. 28, 1799; d. Dec. 19, 1872.
- Cornelius L. Durant, d. Feb. 3, 1883, ae. 81.
- Theodore E., son of Warren and Jane K. Dane, d. Apl. 12, 1857,
ae. 14 mos.
- Claruce C. Dane, d. Aug. 20, 1900, ae. 4 mos.
- Rosa M. Dane, d. Aug. 8, 1896, ae. 23 yrs.
- Charles Decourcey, d. May 28, 1897, ae. 36.
- Sarah M. Duncan, d. Jan. 20, 1890, ae. 68.
- Fannie Dunham, buried Apl. 17, 1900.
- Flora Deland, buried Apl. 16, 1900, ae. 33.
- Stillman Ellis, b. Dec. 15, 1829; d. July 31, 1890.
- Albert S. Ellis, b. Jan. 1, 1859; d. Aug. 18, 1864.
- Chas. B. Ellis, b. Oct. 4, 1862; d. Feb. 22, 1865.
- Mamie E. Ellis, b. Feb. 25, 1872; d. Apl. 25, 1877.
- George C. Ellis, b. Feb. 29, 1852; d. Apl. 21, 1889.

- George A., son of Burdick and Dorothy English, d. May 1, 1884, ae. 22.
- Samuel Edgerton, d. Aug. 3, 1899, ae. 85.
- Hannah, his wife, d. Aug. 22, 1889.
- Leon Morris Ezekiel, d. May 7, 1900, ae. 7 yrs., 11 mos.
- Jennie A. Eastman, d. June 4, 1898, ae. 51.
- Isaac Ferrell, d. May 9, 1839, ae. 74.
- Anna, his wife, d. June, 1814, ae. 46.
- John K. Ferrell, d. May 8, 1818, ae. 25.
- Marble Ferrell, d. Oct. 22, 1860, ae. 63.
- Elmira, his wife, d. Oct. 11, 1892, ae. 91.
- John K. Ferrell, d. Jan. 27, 1886, ae. 65.
- Cornelia, his wife, d. Sept. 23, 1871, ae. 43.
- Ida, their daughter, d. Jan. 22, 1850, ae. 5 mos.
- Charles B., their son, d. July 6, 1857, ae. 1 mo.
- Mary, their daughter, d. Nov. 19, 1860, ae. 18 mos.
- Marble K., their son, d. Nov. 19, 1867, ae. 16 yrs.
- James Ferry, b. Jan. 22, 1797; d. July 16, 1882.
- Hezekiah Ferry, d. June 11, 1860, ae. 91.
- Hannah, his wife, d. Aug. 27, 1849, ae. 80.
- Otis A. Fiske, d. Apl. 1, 1871, ae. 45.
- Gordon M. Fisk, b. May 9, 1824; d. July 25, 1879.
- Sarah A. Putnam, his wife, b. June 4, 1824; d. Oct. 2, 1887.
- Frances M., wife of Chas. B. Fiske, d. June 5, 1877, ae. 30.
- Esther, second wife of Chas. B. Fiske, b. Sept. 12, 1838; d. Sept. 11, 1893.
- Keyes Foster, b. Feb. 13, 1800; d. July 28, 1879.
- Philema, his wife, b. July 28, 1802; d. Aug. 22, 1883.
- Charles D. Foster, d. July 19, 1897, ae. 71.
- Jane E., his wife, b. Nov. 13, 1833; d. Jan. 2, 1882.
- John Foster, d. Mar. 19, 1895.
- Louisa, wife of Zenas Fosket, d. Sept. 23, 1847, ae. 68.
- Charles H., son of Marcus and Fanny Fosket, d. Apl. 17, 1838, ae. 7 mos.
- Fanny T., their daughter, d. July 31, 1851, ae. 8 yrs., 11 mos.
- Marcus A., their son, d. Aug. 5, 1851, ae. 10 1-2 yrs.
- Elizabeth M., their daughter, d. Aug. 7, 1859, ae. 8 yrs., 11 mos.

- Col. John Fenton, d. Sept. 12, 1878, ae. 85.
 Rosalana, his wife, d. Sept. 25, 1853, ae. 57.
 Justin M., their son, d. Apl. 14, 1840, ae. 11.
 Matthew C. Fenton, d. June 24, 1895, ae. 64.
 Lucy S., his wife, d. Apl. 1, 1878, ae. 51.
 Billings G., their son, d. Feb. 13, 1878, ae. 16.
 Edwin Fenton, d. Nov. 26, 1868, ae. 50.
 Tirzah, his wife, d. Oct. 9, 1890, ae. 62.
 Laura A., wife of T. F. Fuller, d. Feb. 3, 1882, ae. 49.
 Addie L., his 2nd wife, d. May 25, 1887, ae. 36.
 Jennie A. Fuller, b. Jan. 20, 1848; d. Oct. 3, 1866, ae. 18.
 Frank Fuller, d. June 23, 1891, ae. 21.
 William P. French, d. Sept. 6, 1899, ae. 58.
 May Eveline, daughter of W. P. and N. A. French, d. June 22,
 1882, ae. 3 yrs., 3 mos.
 Alice J. Freeman, d. Feb. 16, 1901, ae. 45.
 Alton M., son of Galan M. and Susan T. Fisher, d. Apl. 22, 1856,
 ae. 16 mos., 25 dys.
 Abegail, consort of John Fowler, d. May 4, 1800, ae. 85.
 Frank, son of Alexander and Anna Frasier, d. Apl. 4, 1891, ae.
 22.
 David G., their son, d. Nov. 5, 1877, ae. 11 yrs., 6 mos.
 Marshall Fox, d. Oct. 17, 1884, ae. 69.
 Martha S., his wife, d. Sept. 9, 1890, ae. 69.
 Ida A., wife of B. R. Freeland, b. Mar. 23, 1852, d. Dec. 2, 1888.
 Laura, wife of Charles Forbush, d. July 29, 1855, ae. 21.
 Charles Forbush, d.—
 Marcus Fosket, buried Apl. 5, 1888, ae. 81.
 Merrick Fosket, buried June 22, 1893, ae. 58.
 Fanny Fosket (no date).
 George Fleming, 1823-1896.
 Melissa, his wife, 1824-1895.
 Frances J. Fakes, d. Nov. 4, 1899, ae. 64.
 Daniel Graves, died with the smallpox Nov. 29, 1760, ae. 59.
 Experience, wife of Moses Graves, d. Oct. 9, 1779, in her 30th yr.
 Their infant, d. May, 1774.
 Zadock, their son, d. Oct. 1, 1779, in his 10th yr.

- Anson, their son, d. Oct. 7, 1779.
- Joshua Graves, b. Mar. 25, 1805; d. Nov. 17, 1883.
- Amanda Calkins, his wife, b. Feb. 17, 1812; d. Sept. 20, 1894.
- Andrew Graves, b. Jan. 8, 1842; d. May 31, 1865.
- Sarah E. Dodge, wife of Henry Graves, b. Mar. 6, 1838; d. Mar. 15, 1884.
- John H. Graves, b. Feb. 20, 1870; d. Jan. 6, 1872.
- Gilbert G. Graves, b. July 25, 1874; d. Sept. 17, 1874.
- Sidney A. Graves, b. Mar. 15, 1883; d. Feb. 20, 1884.
- Willet Graves, d. July 24, 1855, ae. 52.
- Hannah S. Graves, b. Oct. 24, 1826; d. June 6, 1887.
- Henry Graves, d. Jan. 30, 1834, ae. 44.
- Simean Graves, d. Dec. 20, 1814, ae. 75.
- Catherine, relict of Simean Graves, d. Nov. 26, 1836, ae. 97.
- Gideon Graves, d. Mar. 8, 1834, ae. 77.
- Hannah, his wife, d. Apl. 6, 1831, ae. 61.
- Pamelia, their daughter, b. Feb. 6, 1795; d. Feb. 21, 1877.
- Hannah Graves, b. Oct. 26, 1826; d. June 6, 1887.
- Abel Graves, d. Feb. 16, 1881, ae. 34.
- Ida A., daughter of Abel and Olive S. Graves, d. Jan. 4, 1887, ae. 5 yrs., 5 mos.
- John Graves, d. Nov. 23, 1880, ae. 80.
- Delilah, his wife, d. June 4, 1873, ae. 75.
- John M. Graves, d. Sept. 4, 1855, ae. 25.
- John H., son of John M. and Mary A. Graves, d. Apl. 18, 1858, ae. 7 yrs.
- Joseph W. Graves, d. in Alexandria, Va., Oct. 20, 1863, ae. 24.
- William L., son of Rev. Richard C. and Nellie C. Graham, d. July 20, 1781, in his 20th year.
- David Graham, d. Oct. 6, 1832, ae. 63.
- Louisa, his wife, d. Jan. 18, 1844, ae. 68.
- Helen M., daughter of David L. and Martha A. Graham, d. Aug. 15, 1844, ae. 3 yrs.
- Idella M. Griswold, d. Nov. 2, 1894, ae. 3 yrs.
- George A. Griffin, b. May 4, 1841; d. Mar. 3, 1894; member of Co. D, 27th Regt., Mass. Vols.
- Emma L., his wife, d. Mar. 28, 1877, ae. 31.

- Edgar D., their son, d. Mar. 13, 1885, ae. 2 1-2 yrs.
Infant daughter of A. A. and E. L. Gamwell, d. July 10, 1861.
Charles M. Garfield, d. Jan. 12, 1858, ae. 36.
William R. Gray, d. Jan. 10, 1876, ae. 56.
Betsey W. Paul, his wife, d. Sept. 12, 1886, ae. 67.
Lucy E. Gray, d. July 8, 1855, ae. 6 yrs.
Frances A. Gilchrist, b. in Barnet, Vt., Jan. 9, 1823; d. in
Palmer, Sept. 22, 1876.
Eliza Jane Boardman, wife of Truman Griswold, d. Mar. 14,
1895, ae. 61.
Chauncey Green, d. Dec. 21, 1871, ae. 60.
Eddie A., son of Edwin and Carrie Goodes, d. Sept. 15, 1878, ae.
4 yrs., 2 mos.
Baby Goodes, d. at birth. Jan. 17, 1899.
Lydia Royce, wife of Charles F. Grosvenor, d. Sept. 16, 1900,
ae. 52.
Andrew L. Goodell, d. June 19, 1892, ae. 77.
Clista M., his wife, d. Aug. 29, 1889, ae. 74.
John Hamilton, d. July 28, 1876, ae. 80.
Martha, his wife, d. May 11, 1889, ae. 84.
Martha J., their daughter, d. Jan. 17, 1872, ae. 38.
Priscilla M., wife of Daniel Hamilton, d. Feb. 14, 1868, ae. 75.
Daniel Hamilton, d. Nov. 21, 1870, ae. 78.
Cyrus Hamilton, d. Mar. 16, 1885, ae. 60.
Mary Jane, his wife, d. Oct. 23, 1891, ae. 63.
Clara Jane, their daughter, d. Mar. 15, 1858, ae. 4 years.
Alice, wife of James Hamilton and daughter of G. A. and G. B.
Keith, b. Dec. 30, 1866; d. May 5, 1887.
Sally Hamilton, d. Oct. 5, 1871, ae. 91.
Maude Lizzie, daughter of E. G. and L. A. Hastings, b. Oct. 18,
1872; d. Apl. 25, 1889.
Jane E., wife of George H. Hastings, d. Apl. 16, 1875, ae. 30.
Elley P. Hastings, b. July 6, 1877; d. Oct. 22, 1886.
Clara Belknap, wife of Dr. William Holbrook, d. May 2, 1897,
ae. 72.
Lydia A. Haynes, d. Nov. 30, 1900, ae. 68.
Samuel Holbrook, d. Mar. 14, 1857, ae. 57.

- Harriet E., his wife, d. Jan. 20, 1890, ae. 88.
Laura Ann, wife of C. D. Holbrook, d. Sept. 10, 1887, ae. 25.
Hazel, their daughter, d. Dec. 29, 1887, ae. 5 yrs., 8 mos.
Charles D. Holbrook, d. July 22, 1899, ae. 64.
Lydia, widow of Sylvester Hills, d. May 25, 1884, ae. 81.
Lyman S. Hills, d. May 12, 1863, ae. 34.
Elijah Hills, d. July 11, 1841, ae. 69.
Olive, wife of Elijah Hills, d. May 11, 1841, ae. 70.
Lyman C. Hills, d. Oct. 2, 1827, ae. 19.
Sanford Hills, d. Sept. 14, 1828, ae. 26.
Sylvester Hills, d. May 26, 1830, ae. 30.
Elijah Hills, Jr., d. July 11, 1833, ae. 35.
Isabel M., daughter of F. M. and L. A. Hunt, d. May 6, 1848,
ae. 18 mos., 17 dys.
George A. Hunt, b. Apl. 29, 1843; d. Apl. 7, 1882.
Charles S., son of George A. and Susan Hunt, b. July 12, 1870;
d. July 31, 1889.
Mabel L., their daughter, b. May 22, 1876; d. Apl. 8, 1887.
Susie H., their daughter, b. Oct. 18, 1881; d. July 24, 1882.
Herbert H., their son, b. Sept. 14, 1872; d. Dec. 6, 1882.
Henry Huntington, d. Aug. 1, 1880, infant.
Julia E. Warner, former wife of Ira C. Heath, d. May 23, 1897,
ae. 70.
Harriet N., daughter of Henry H. and Catherine Harris, d. Apl.
19, 1851, ae. 12 yrs., 6 mos.
Jason D., their son, d. Apl. 29, 1852, ae. 17 yrs., 5 mos.
George O. Henry, b. June 55, 1840; d. Mar. 9, 1892. Co. E.
36th Regt. Mass. Vols.
Silas Hadley, d. Aug. 31, 1850, ae. 43.
F. D. Hadley, Co. E. 36th Mass. Infantry.
Emma F., daughter of Daniel and Mary Hadley, d. Jan. 31, 1858,
ae. 3 yrs.
Henry H., their son, d. Oct. 12, 1859, ae. 10 mos.
Justus Hitchcock, b. Mar. 22, 1824; d. Nov. 12, 1896.
Calvin Hitchcock, d. Jan. 7, 1883, ae. 72.
Dorinda Hitchcock, d. Feb. 25, 1895, ae. 86.
John G. Helliwell, b. Apl. 1, 1826; d. Aug. 18, 1871.

- Janie W., his wife, b. Feb. 14, 1829; d. Nov. 2, 1863.
Victor J., their son, b. Apl. 11, 1889; d. Aug. 15, 1889.
Lotie E., their daughter, b. Dec. 14, 1857; d. Mar. 21, 1887.
Eddie J., their son, d. Apl. 8, 1885, ae. 9 dys.
James A. Hawkes, d. Nov. 30, 1872, ae. 52.
Ruth P., his wife, died.
Emma R., daughter of J. A. and Ruth P. Hawkes, d. Oct. 2, 1857, ae. 18 mos., 15 dys.
Ellen D., wife of M. C. Hubbard and daughter of A. N. Dewey, b. Nov. 28, 1837; d. Oct. 22, 1860.
Mary A. Hannum, d. Nov. 6, 1901, ae. 74.
Henry Parker Holden, d. Apl. 12, 1900, ae. 58.
Lydia A., wife of William B. Ham, d. Mar. 8, 1880, ae. 39.
Emulous Harvey, d. Apl. 13, 1901, ae. 76.
Charles C., their son, d. Sept. 3, 1880, ae. 6 mos.
Margaret Holdsworth, b. May 20, 1816; d. Jan. 2, 1878.
George Holdsworth, b. Feb. 6, 1834; d. Mar. 12, 1887.
Harvey O. Hancock, b. June 18, 1807; d. May 15, 1891.
William E. Hancock, b. Aug. 7, 1827; d. July 6, 1896.
Amanda M. Hancock, d. June 21, 1901, ae. 67.
Clara M., wife of Franklin D. Hall, d. Dec. 27, 1877, ae. 23.
George A., their son, d. June 22, 1876, ae. 7 mos., 14 dys.
Ida May, their daughter, d. June 21, 1878, ae. 8 mos., 22 dys.
Jennie, daughter of W. J. and J. M. Blanchard, and wife of J. W. Hopkins, b. Feb. 17, 1840; d. Jan. 24, 1860.
Salem Harrington, d. Feb. 3, 1888, ae. 72.
Emma F., daughter of John H. and Lydia A. Haynes, b. Nov. 1, 1858; d. Apl. 30, 1886.
Henry Hame, d. Nov. 13, 1851, ae. 33.
Villette B., his wife, d. Nov. 30, 1853, ae. 32.
Willie Hayden, buried May 10, 1899, ae. 37.
Georgie G., son of George A. and Friendship Hoyune, d. Aug. 20, 1892, ae. 4 mos.
Charley O., their son, d. July 12, 1887, ae. 5.
Beeri H. Johnson, d. Aug. 3, 1876, ae. 57.
Candace Johnson, d. Mar. 18, 1894.

- Mirtie H., son of Beerri and Candace Johnson, d. Nov. 19, 1869, ae. 24.
- Silas E., their son, d. Dec. 9, 1873, ae. 22.
- Anger M. Johnson, b. in Denmark, Aug. 31, 1862; d. Sept. 25, 1898.
- Marie, daughter of A. M. and P. Johnson, d. Aug. 11, 1886, ae. 6 mos.
- Jens, their son, d. Sept. 10, 1889, ae. 1 yr., 11 mos.
- Maria M. Johnson, d. May 30, 1893, ae. 62.
- Lorin W. Johnson, d. Sept. 2, 1878, ae. 41.
- Emma Johnson, d. Oct. 9, 1901.
- Marcus S. Johnson, d. Mar. 21, 1901, ae. 3 mos.
- Ida L., wife of John H. Jones, daughter of Horace C. and Mary Smith, d. Nov. 9, 1873, ae. 22.
- Thomas Jones, buried Mar. 25, 1897, ae. 70.
- Emmeline, daughter of Thomas and Ann Jones, d. at Kidderminster, Eng., July 14, 1872, ae. 17.
- Henry Jones, d. Mar. 25, 1888, ae. 61.
- Emma P., daughter of Henry and Julia Jones, d. May 2, 1854, ae 2 yrs.
- Harry B. Jones, d. Jan. 12, 1890, ae 28.
- Luther Jackson, d. Aug. 28, 1849, ae. 63.
- Betsey, his wife, d. Apl. 27, 1848, ae. 63.
- Luther Jackson, d. Aug. 26, 1867, ae. 53.
- Mary A., daughter of G. and S. Jerrell, d. Nov. 23, 1862, ae. 11.
- John H. Johnson, d. Oct. 9, 1900, ae. 1 1-2 yrs.
- John King, d. Apl. —, 1744, ae. 63.
(The first settler of the Town of Palmer.)
- Sarah, widow and relict of John King, d. Jan. 1, 1762, in her 71st year.
- Joseph, their son, d. Feb. ye 1, 1753, in his 38th year.
- Benjamin, their son, was killed by the Indians at Fort Mass., June ye 7th, 1756, in his 34th year.
- Dea. Thomas King, d. May 28, 1801, ae. 83.
- Jemima, his wife, d. Jan. 23, ae. 98.
- Ensign John King, died with smallpox. July 2, 1778, in his 64th year.

- Capt. John King, d. Apl. 2, 1812, in his 72d year.
Betty, his wife, d. Oct. 17, 1810, in her 70th year.
Ann, their daughter, d. June 12, 1765, ae. 24 hours.
Susie, their daughter, d. July 30, 1780, ae. 6 yrs.
Prudy, their daughter, d. June 28, 1786, ae. 4 yrs.
Laury, their daughter, d. Aug. 16, 1780, ae. 5 yrs.
Eunice, daughter of Thomas and Jemima King, d. June ye 10th,
1757, ae. 5 yrs., 9 mos.
Joseph, son of Aaron and Sarah King, d. Oct. ye 6th, 1755, ae.
2 yrs., 1 mo.
Aaron, their son, d. Oct. 20, 1755, ae. 10 yrs.
Casper Avala, son of Peres and Polly King, d. Sept. 30, 1805, ae.
1 mo.
Rebeckah, wife of Cyrus King, d. Dec. 25, 1829, ae. 30.
Charles, son of Benjamin and Lucy King, d. Dec. 4, 1801, ae. 4
mos.
Benjamin King, d. Feb. 5, 1833, ae. 70.
Lucy, his wife, d. June 24, 1829, ae. 70.
Samuel King, d. Jan. 18, 1858, ae. 60.
James King's grave. He was bit by a dog Jan. 17, 1807, in his
65th year.
John King, d. Aug. 26, 1856, ae. 82 yrs. 6 mos.
Betsey, his wife, d. Jan. 14, 1841, ae. 63.
Gideon, son of John and Deborah King, d. Dec. ye 27, 1755, ae.
1 yr., 11 mos.
Lucinda, daughter of David and Molly King, d. June, 1798, in
her 19th year.
Billy L. G., their only son, d. Nov. 14, 1786, in his third year.
Jesse, son of Jesse and Molly B. King, d. Apl. 19, 1796, ae. 3
yrs.
Joseph, their son, died at Mobile, Ala., Apl. 19, 1831, ae. 32.
Capt. Jesse King, d. Nov. 16, 1837, ae. 78.
Mary B. his wife and eldest daughter of Rev. Richard A. Gra-
ham, d. Feb. 19, 1828, ae. 64.
Mary L., wife of Capt. Daniel King, d. Aug. 9, 1828, ae. 37.
Daniel King Esq., d. Mar. 15, 1815, ae. 65.
Hannah, his wife, d. Mar. 21, 1813, ae. 65.

- Aaron King, d. Apl. 21, 1782, ae. 57.
Sarah, relict of Aaron King, d. Feb. 6, 1817, ae. 94.
Dea. Thomas King, d. May 28, 1801, ae. 83.
Jemima, his wife, d. Jan. 23, 1817, ae. 98.
Lt. David King, d. May 3, 1820, ae. 87.
Mary, relict of Lt. David King, and former wife of Rev. Richard
Graham of Pelham, d. Dec. 20, 1871, ae. 80.
Col. Isaac King, d. Aug. 3, 1875, ae. 80.
Abby, his wife, b. Oct. 22, 1798; d. May 15, 1887.
Charles A., their son, d. Oct. 7, 1867, ae. 37.
Joseph, their son, b. Nov. 1836; d. Mar. 23, 1888.
Dr. Aaron King, d. Sept. 26, 1861, ae. 88.
Eliza, his wife, d. Feb. 14, 1837, ae. 47.
Betsey, wife of James Knox, d. June 5, 1817, ae. 25.
Col. Cyrus Knox, d. Mar. 1, 1864, ae. 69.
Peggy Shaw, wife of Col. Knox, b. June 15, 1798; d. Sept. 16,
1881.
Mary, their daughter, d. July 16, 1823, ae. 2 yrs.
George M., their son, d. July 4, 1852, ae. 17 yrs.
David Knox, d. Dec. 26, 1891, ae. 65.
Sarah, daughter of J. M. and A. N. Knox, d. Dec. 18, 1880, ae.
5 dys.
J. Marshall Knox, d. Aug. 18, 1892, ae. 39.
Clare E. Kendall, b. June 15, 1848; d. Sept. 25, 1849.
George H. Kendall, b. July 31, 1850; d. July 8, 1851.
Francis E. Kendall, d. Sept. 10, 1853, ae. 41.
Mary E., daughter of F. E. and H. S. Kendall, d. June 27, 1843,
ae. 11 mos.
Anne E., their daughter, d. Jan. 4, 1859, ae. 9 yrs.
Amos P. Kendall, b. Oct. 3, 1814; d. Oct. 16, 1886.
Lucy Gibbs, his wife, b. May 23, 1822; d. Jan. 28, 1895.
Jennie C. Blair, wife of Marcus C. Kendall, b. 1828; d. 1893.
Delia A., wife of Frank H. Kendall and daughter of M. and Abi-
gail Andrews, d. Sept. 17, 1879, ae. 24.
Arthur A., their son, d. Nov. 10, 1879, ae. 2 mos.
Amelia, wife of F. H. Kendall and daughter of M. and A. An-
drews, b. July 8, 1846; d. Mar. 24, 1867.

- Lillian M. Kimber, d. Dec. 15, 1901, ae. 1 yr., 5 mos.
Isaac Kenerson, b. May 7, 1838; d. May 9, 1897.
Mary E. Peckham, his wife, d. June 1, 1885, ae. 43.
Carrie, daughter of W. G. and E. P. Kenerson, d. Aug. 8, 1878,
ae. 3 wks., 6 dys.
Edwin Prescott, their son, d. Dec. 26, 1879, ae. 3 yrs., 10 mos.
Mary, wife of Benjamin Kenerson, b. Feb. 26, 1814; d. May 11,
1890.
Emma, daughter of George B. and E. J. Kenerson, d. Mar. 3,
1873, ae. 1 yr., 6 mos.
Minnie, their daughter, d. Sept. 23, 1875, ae. 4 mos.
Benjamin B. Kenerson, b. Oct. 30, 1822; d. Sept. 27, 1896.
Thomas R. Kenyon, b. Aug. 9, 1846; d. Apl. 9, 1863. Of Co.
A., 7th R. I. Vol. Inf.
John C. Kenyon, b. July 13, 1848; d. May 21, 1850.
Joseph L. Keith, d. Feb. 14, 1881, ae. 92.
Dorcas, his wife, d. Sept. 27, 1850, ae. 60.
Joseph H. Keith, b. 1812; d. Nov. 16, 1898, ae. 76.
Matilda J. Keith, b. 1848; d. 1848.
William M. Keith, b. 1858; d. 1858.
Henry G., son of C. A. and C. B. Keith, d. Apl. 14, 1881, ae. 22.
Verme, their son, d. Nov. 3, 1879, ae. 5 yrs., 3 mos.
Sidney S. Kelsey, d. Mar. 18, 1901, ae. 74.
Roxey Kelsey, d. Feb. 5, 1895, ae. 18.
Harlow B. Kibbe, d. July 7, 1898, ae. 71.
Elvira, his wife, d. May 26, 1888, ae. 58.
Ellen, their daughter, d. Sept. 19, 1848, ae. 3 wks.
William Kurtz, d. Sept. 15, 1897.
Maude May, daughter of William and Carrie Kurtz, d. May 30,
1892, ae. 12 yrs., 3 mos.
Theopolus H. Knight, d. Nov. 16, 1878, ae. 77.
Abby S., his wife, d. July 8, 1891, ae. 78 yrs., 11 mos.
Marshall L. Kempton, buried Apl. 9, 1880, ae. 33.
Lillian M. Kempton, d. Apl. 24, 1898, ae. 19.
Gladys Kempton, d. Aug. 12, 1899, ae. 2 dys.
Solomon R. Lawrence, d. Nov. 21, 1883, ae. 64.

- Mary D., daughter of Dr. A. Davis and wife of Fred A. Lawrence, d. Feb. 16, 1891.
- Edith, their daughter, b. Feb. 20, 1876; d. Jan. 19, 1881.
- Harriet A. Foster, wife of S. W. Lawrence, b. Oct. 30, 1832; d. June 29, 1887.
- James, son of James S. and Nancy J. Loomis, d. June 30, 1864, ae. 4 mos.
- Albert Loomis, d. Jan. 12, 1875, ae. 54.
- Carrie A., daughter of A. and C. Loomis, d. Feb. 19, 1865, ae. 13 yrs.
- Clara C., daughter of H. G. and H. A. Loomis; b. Jan. 23, 1876; d. Jan. 19, 1892.
- Niles L. Leach, d. Jan. 11, 1879, ae. 54
- Kenyon L. Lillabridge, d. Jan. 20, 1874, ae. 77.
- Jennie M. Laird, d. Oct. 4, 1896, ae. 26.
- Frank R. Lawton, d. Jan. 12, 1900, ae. 46 yrs., 11 mos.
- Violet A. Longwill, d. Sept. 26, 1900, ae. 6 mos.
- Leonardo Lombardo, d. Nov. 2, 1900, ae. 28.
- Bertha Lattanski, buried Oct. 3, 1898, ae. 30.
- Here lies ye body of Jerusha, daughter of Capt. Nathaniel Vose of Milton, and wife of Andrew Mackee, who died May 22, 1732, ae. 30. (This is the oldest stone in the cemetery.)
- Lt. Gideon Merrick, died of the smallpox Feb. 28, 1758, ae. 30 yrs., 11 mos., 26 dys.
- Capt. James Merrick, d. Jan. 2, 1790, ae. 91.
- Aaron Merrick Esq., d. Dec. 2, 1810, in his 77th year.
- Margaret, his wife, d. Mar. 28, 1810, ae. 74.
- Benjamin Merrick, d. Apl. 8, 1832, ae. 39.
- His infant son, d. Oct. 11, 1823, ae. 7 dys.
- John S. Merrick, drowned at Bath, Me., July 15, 1849, ae. 21.
- Charles D. Merrick, d. Oct. 16, 1852, ae. 25.
- Alanson C. Merrick, d. Nov. 15, 1880, ae. 85.
- Mary K., his wife, d. July 17, 1889, ae. 89.
- Jennie May, daughter of George F. and Flora Merrick, d. Aug. 9, 1870, ae. 7 mos., 7 dys.
- Theron McMaster, b. Sept. 24, 1794; d. Feb. 6, 1866.
- Caroline Burnham, his wife, b. Apl. 1, 1804; d. Dec. 16, 1884.

- Carrie L., their daughter, d. May 26, 1858, ae. 11.
Miss Mary McMaster, d. Mar. 25, 1863, ae. 78.
Clark M., son of Henry and Mary McMaster, d. Mar. 11, 1865,
ae. 3 yrs.
Freddie B., their son, d. Jan. 10, 1865, ae. 9 mos.
Susie P., their daughter, d. ae. 10 mos.
Frankie O., their son, d. ae. 1 yr., 8 mos.
Clark McMaster, d. Jan. 10, 1857, ae. 65.
Lena, his wife, d. Sept. 8, 1826, ae. 31.
Orpha, his widow, d. June 7, 1863, ae. 64.
Julia, their daughter, d. Aug. 6, 1851, ae. 16.
Their infant daughter, died 1819.
Their infant daughter, died in 1826.
Margareta, a sister of Clark McMaster, d. Jan. 28, 1858, ae. 36.
Jason B. Maynard, d. Apl. 9, 1858, ae. 59.
Polly, his wife, d. Sept. 24, 1878, ae. 85.
Lorin O., son of John and Mariah Maxwell, d. July 27, 1841, ae.
3 yrs.
Rebecca J. Mitton, d. Oct. 7, 1900, ae. 32.
Lysander Mitchell, d. Jan. 14, 1891, ae. 78.
Betsey, wife of Lysander Mitchell, d. Jan. 7, 1886, ae. 67.
Elbertine E., daughter of Lysander and Betsey Mitchell, d. Aug.
11, 1864, ae. 14.
Edwin F., their son, d. Feb. 26, 1866, ae. 17.
Emory G. Mitchell, d. Aug. 28, 1873, ae. 37.
William McGuire, d. Oct. 1, 1875, ae. 73.
Margaret Childs, his wife, d. June 22, 1882, ae. 84.
Andrew Miller, born in Baten, Germany, Sept. 11, 1821; d. in
Palmer, Oct. 20, 1870.
William Miller, d. Apl. 6, 1896, ae. 43.
Charles B. Miller, d. Apl. 29, 1896, ae. 8 mos.
Edward J. Miller, d. Sept. 13, 1901, ae. 3 mos.
Major B. F. Morgan, b. Jan. 5, 1798; d. Jan. 15, 1874.
Maria Frink, wife of B. F. Morgan, b. Dec. 25, 1804; d. Mar. 9,
1890.
Minnie E. J., daughter of A. S. and Harriet L. Meserve, b. Feb.
2, 1868; d. Aug. 5, 1887.

- Trowbridge Moulton, d. May 19, 1887, ae. 66.
Almeda, wife of Trowbridge Moulton, d. Oct. 7, 1873, ae. 52.
Franklin C., their son, d. Mar. 13, 1858, ae. 5 yrs.
Elbridge Moulton, d. Aug. 12, 1864, ae. 52.
Ruth, his wife, d. Sept. 21, 1872, ae. 57.
Lucy, their daughter, d. 18—, ae. 8 yrs.
William J. Millard, d. July 9, 1898, ae. 54.
Henry A. Moore, d. Jan. 17, 1884, ae. 69.
Harriet G., daughter of H. A. and Almira Moore, d. Sept. 26,
1850, ae. 2 yrs.
Frederick Harvey, their son, d. Nov. 20, 1852, ae. 15 mos.
James H., their son, d. June 27, 1860, ae. 20.
Emeline L. Moffatt, d. Apl. 12, 1891, ae. 48.
Gertrude O., daughter of D. B. and E. J. Matteson, d. June 1,
1865, ae. 2 yrs., 11 mos., 10 dys.
Betsey, wife of D. B. Matteson, d. Oct. 20, 1859, ae. 33.
Laura D., wife of Joseph Merriam, former wife of Manville Hu-
lett, d. Apl. 14, 1893, ae. 54.
Mrs. Mary A. Merriam, died.
Enoch Marshall, d. Dec. 20, 1876, ae. 76.
Mehitable, his wife, d. Nov. 28, 1776, ae. 76.
Freddie, son of R. A. and E. L. Moffatt, d. Feb. 15, 1871, ae. 2
yrs., 4 mos.
Arthur, their son, d. Oct. 13, 1877, ae. 6 yrs.
Mary B. Mason, d. Aug. 11, 1900, ae. 77.
Sarah E., wife of Dwight Mason, d. Nov. 22, 1889, ae. 50.
B. F. M. Mason, d. July 26, 1901, ae. 50.
Pat McGenety, d. Sept. 17, 1899.
William R. Milligan, d. Aug. 3, 1900, ae. 42.
T. McDermott, d. Jan. 28, 1900, ae. 35.
Infant daughter of W. H. and Mary E. Mason, d. Apl. 10, 1900,
ae. 7 dys.
Charles A. Merriam, d. Mar. 11, 1887, ae. 44.
Asa Merriam, d. July 1, 1872, ae. 63.
Harrison W. Munger, d. Sept. 22, 1893, ae. 66.
Charles Mumford, d. Mar. 4, 1896, at birth.
Baby Mumford, d. Nov. 30, 1897, at birth.

- Oscar C. Marcy, d. Jan. 23, 1901, ae. 58.
 Lottie L., wife of Omer W. Marcy, d. Aug. 16, 1901, ae. 32.
 Andrew J. Northrop, d. July 31, 1899, ae. 73.
 Olin S., son of A. J. and M. E. Northrop, d. Sept. 5, 1878, ae. 23.
 Ernest R. Nelson, d. Nov. 15, 1901, ae. 26.
 Lyman A. Nelson, b. Aug. 3, 1816; d. Sept. 3, 1874.
 Eleanor M. Nelson, d. Oct. 16, 1900, ae. 81 yrs. 10 mos.
 Emily M., daughter of Jeduthan and Julia A. Newton, d. Dec. 15, 1849, ae. 1 yr., 7 mos.
 Frank Narbery, d. Sept. 12, 1901, ae. 7 mos.
 Ida A. Nelson, d. Apr. 23, 1891, ae. 34.
 Cyrus Olds, d. Nov. 19, 1874, ae. 71.
 Keziah, his wife, d. Mar. 25, 1875, ae. 70.
 Addie L. Olds, d. Sept. 25, 1874, ae. 3 yrs. 6 mos.
 Rev. Moses Palmer, d. at Palmer, Mar. 18, 1850, ae. 35.
 Olive D., widow of Rev. Moses Palmer, d. June 6, 1866, ae. 53.
 Judith, wife of Thomas Poole, d. Jan. 26, 1868, ae. 86.
 Thomas M. Poole, d. July 13, 1889, ae. 76.
 Mary E., his wife, d. Dec. 30, 1889, ae. 76.
 James F., son of J. and N. D. Perry, d. Aug. 3, 1857, ae. 3 1-2 mos.
 Lewis G. Pope, d. Aug. 10, 1900, ae. 16.
 Rev. Omer G. Petrie, d. Apl. 27, 1900, ae. 30.
 Henry H. Perry, d. Mar. 6, 1876, ae. 48.
 Charles A. Porter, soldier of the Rebellion. (No date)
 Mary, wife of Chas. A. Porter, d. Jan. 30, 1872, ae. 23.
 Charles Parkis, d. May 4, 1849, ae. 24.
 Frank, son of Porter and Mary Plympton, d. June 6, 1888, ae. 19.
 Mabel E., their daughter, d. June 29, 1896, ae. 20.
 Bell, their daughter, d. July 5, 1888, ae. 16.
 Dea. Sylvester Parks, d. Aug. 29, 1858, ae. 66.
 Laura A., his wife, d. May 23, 1879, ae. 86.
 James R. Parkhurst, d. Dec. 19, 1868, ae. 36.
 Jane E., his wife, d. July 12, 1873, ae. 40.
 Mrs. Carrie K. Parker, buried Dec. 2, 1897, ae. 31.
 D. B. Packard, member of Co. H, 46th Mass. Infantry, d. Jan. 31, 1886, ae. 60.

- John Paul, d. Sept. 10, 1866, ae. 70.
Ellen, daughter of E. L. and S. F. Paul, d. Jan. 2, 1845, ae. 9 mos.
Emma Peterson, d. Apr. 25, 1899, ae. 38.
George A. Polk, d. Oct. 8, 1846, ae. 32.
Joseph H. Palmer, d. May 13, 1899, ae. 25.
Sarah, wife of Isaac Painas, d. June 10, 1808, in her 68th yr.
William Robinson, d. July 31, 1870, ae. 67.
Mary B., his wife, d. Jan. 13, 1867, ae. 64.
Frederick G. Robinson, d. Mar. 4, 1860, ae. 32.
George Robinson, Judge, d. May 5, 1898, ae. 62.
Helen Eliza Robinson, d. Dec. 21, 1861.
Lucy C. Robinson, d. Nov. 13, 1862.
George Eben Robinson, d. May 8, 1864.
Charles Sumner Robinson, d. May 9, 1877.
Capt. J. C. Rich, d. Mar. 24, 1892, ae. 90.
John C. Rich, d. Feb. 16, 1901, ae. 75.
John F., son of J. C. and A. M. Rich, d. Aug. 20, 1849, ae. 16 mos.
Charles F., their son, d. July 7, 1870, ae. 18 yrs.
Jesse, their son, d. Oct. 30, 1879, ae. 11 yrs.
James A., son of A. W. and R. A. Russell, d. July 29, 1865, ae. 8 mos.
Ashley A. Royce, b. 1865; d. 1889.
Orestes Ruggles, d. Dec. 18, 1880, ae. 56.
William F. Ruggles, d. Apl. 1, 1901, ae. 6 mos.
Louise Ruggles, d. Mar. 19, 1895, ae. 3 yrs.
Bertie, son of G. B. and D. A. Read, d. Apl. 13, 1875, ae. 6 mos.
Willietta, daughter of Ralph and Abby Root, d. Jan. 9, 1850, ae. 3 mos.
Ralph Root, d. May 13, 1858, ae. 34.
Herbert C. Rhodes, d. Dec. 26, 1897, ae. 20.
Florence B. Rhodes, d. Nov. 5, 1884; ae. 2 yrs., 11 mos.
Pearl E. Rhodes, d. June 22, 1896, ae. 8 yrs.
James Read, d. Feb. 1, 1892, ae. 88.
Carl Remington, d. Apr. 8, 1901, ae. 1 1-2 yrs.

- William Scott, d. Dec. 31, 1763; born in Springfield Aug. 8, 1676.
Sarah Scott, widow and relict of William Scott, d. Nov. 22, 1764;
born in Hatfield.
- Margaret, daughter of William and Sarah Scott, b. Aug. 2, 1712;
d. Dec. 10, 1716 at Springfield.
- Margaret 2d, their daughter, b. Dec. 25, 1720; d. at Springfield,
Apl. 6, 1736.
- John, their son, b. Mar. 9, 1709; d. at Amherst, Oct. 3, 1737.
- Elizabeth, their daughter, b. June 20, 1714; d. at Leicester Sept
19, 1748.
- Lt. William Scott, b. in Springfield Nov. 10, 1723; d. in Palmer
May 25, 1790, in his 67th year.
- Violet, wife of William Scott Esq., b. in Springfield Oct. 21,
1750; d. in Palmer May 28, 1792, ae. 41.
- Lucy, their daughter, d. Mar. 30, 1811, ae. 35.
- George, son of Dr. Calvin and Sabra Scott, d. Mar. 8, 1791, ae.
9 yrs.
- Margaret, daughter of Lt. William and Abigail Scott, d. Nov.
11, 1748, with ye mortal throat distemper, ae. 1 yr., 11 mos.,
16 dys.
- Helen, wife of Rev. Charles Scott, d. Dec. 9, 1879, ae. 39.
- Sarah A. Scott, d. June 8, 1890, ae. 43.
- John Shaw, d. June 2, 1841, ae. 73.
- Margaret, his wife, d. May 12, 1833, ae. 62.
- Tirza, wife of Eben Shaw, d. Mar. 8, 1823, ae. 22.
- Samuel D. Shaw, d. Apl. 10, 1866, ae. 69.
- Nancy, his wife, d. June 30, 1875, ae. 80 yrs., 7 mos.
- Samuel D. Shaw, d. Oct. 3, 1881, ae. 62.
- Elizabeth R. Shaw, d. Dec. 12, 1878, ae. 55.
- Edward A. Shaw Jr., d. Sept. 20, 1866, ae. 16.
- Nellie M. Shaw, d. Mar. 26, 1858, ae. 15.
- Sylvanus G. Shaw, d. Oct. 21, 1864, ae. 58.
- Mary Babcock, his wife, d. Mar. 19, 1885, ae. 74.
- Calvin M. Shaw, d. Dec. 4, 1851, ae. 31.
- E. Boardman Shaw, d. Apl. 8, 1872, ae. 48.
- Charles B., son of J. B. and M. A. Shaw, d. July 29, 1873, ae. 5
mos., 29 dys.

- Aseneth Shaw Brown, former wife of Samuel Shaw, b. Jan. 1, 1816; d. Oct. 18, 1897.
- Royal K. Shaw, d. Feb. 12, 1876, ae. 53.
- Samantha, wife of Joshua Shaw, d. Oct. 2, 1892, ae. 82.
- Joshua Shaw, d. Dec. 8, 1873, ae. 69.
- Bertha F. Shaw, daughter of James O., d. July 25, 1900, ae. 10 mos.
- Calvin K. Shaw, d. Feb. 11, 1900, ae. 77.
- Alice J., daughter of Calvin K. and Lucy Shaw, d. Aug. 26, 1870, ae. 15 1-2 yrs.
- Chauncey C. Shaw, d. Mar. 23, 1877, ae. 63.
- Mary Ann, his wife, d. Sept. 1, 1898, ae. 85.
- Mary A., their daughter, d. Aug. 22, 1848, ae. 1 yr., 8 mos.
- Almira L., their daughter, d. Apl. 12, 1859, ae. 12 yrs., 8 dys.
- Julius P., their son, d. Nov. 3, 1873, ae. 37.
- Nehemiah Smith, b. Nov. 26, 1795; d. Nov. 17, 1863, ae. 67.
- John Smith, d. Sept. 9, 1861, ae. 83.
- Lucy C., his wife, d. Feb. 12, 1869, ae. 89.
- Eli Smith, b. Jan. 22, 1813; d. Mar. 2, 1889.
- Rufus Smith, d. Aug. 24, 1880, ae. 93.
- Isabel, his wife, d. Sept. 11, 1863, ae. 77.
- Emily C., their daughter, d. June 15, 1861, ae. 49.
- Horace C. Smith, d. May 24, 1896, ae. 81.
- Mary Smith, d. Sept. 11, 1896, ae. 74 yrs., 11 mos.
- Mabel, daughter of W. J. Smith, ae. 1 yr., 6 mos.
- Francis W. Smith, d. Mar. 25, 1853, ae. 24.
- John H. Smith, d. July 19, 1887.
- Frank W., son of Seth W. and Susan M. Smith, b. July 30, 1850; d. Jan. 27, 1875.
- Freeman Smith, d. Oct. 14, 1892, ae. 75.
- Seth W. Smith, d. Feb. 12, 1899, ae. 77.
- Harvey Smith, d. Sept. 26, 1900, ae. 49.
- George W. Snow, b. Aug. 17, 1829; d. July 21, 1864.
- Clara Childs, his wife, b. July 4, 1834; d. Sept. 28, 1895.
- Jonathan Snow, b. Mar. 7, 1798; d. June 5, 1860.
- Lyman S. Snow, b. July 14, 1837; d. Nov. 11, 1897.
- Andrew Stevenson, d. Oct. 23, 1897, ae. 77.

- Chester Strong, son of Aaron and Lurena (Searle) Strong, b. in Southampton Mar. 16, 1811; d. in Palmer Feb. 28, 1863, ae. 52.
- Lucie E., his wife, and daughter of Elizur and Margia Cook, b. in West Springfield in 1822; married May 22, 1844; d. in Palmer May 7, 1888, ae. 66.
- Homer Chester Strong, d. Aug. 15, 1900.
- Hervey Strong, b. in Southampton Oct. 8, 1808; d. in Palmer May 14, 1862, ae. 53, unmarried.
- Belle S. Shanks, d. July 21, 1884, ae. 6 yrs. 8 mos.
- John Sedgwick, d. Jan. 24, 1840, ae. 51.
- Asenath B., his wife, d. May 24, 1877, ae. 90.
- Harvey Sedgwick, d. Apl. 25, 1869.
- Mary T., his wife, d. Jan. 5, 1877.
- Mary T., their daughter, d. Aug. 30, 1831.
- Jonathan W., their son, d. Sept. 4, 1849.
- Morton Sedgwick, d. May 15, 1874, ae. 30.
- Almede A. Sherman, d. Aug. 13, 1900, ae. 35.
- Everett F. Sedgwick, d. Aug. 31, 1893, ae. 31.
- Henry Scism, d. June 3, 1885, ae. 75.
- Julia A., his wife, d. July 10, 1885, ae. 69.
- Willard H. Stowe, M. D., b. 1844; d. Mar. 15, 1895.
- Mary F. Summers, d. July 31, 1898, ae. 7 mos.
- Perlin Shearer, b. June 6, 1808; d. Mar. 9, 1892.
- Orsen Stebbins, d. Sept. 23, 1887, ae. 80.
- Nancy, his wife, d. Mar. 27, 1876, ae. 75.
- Alfred F. Shearer, d. Nov. 1, 1897, ae. 54.
- Zebrina Squires, d. Jan. 15, 1854, ae. 67.
- John A. Squires, d. Oct. 25, 1890, ae. 74 yrs., 9 mos.
- Mahitable G. Weld, his wife, d. Apl. 2, 1884, ae. 68.
- Lucy, wife of Christopher S. Sime and daughter of Cyrus and Rebecca King, d. Jan. 1, 1882, ae. 57.
- Mary, their daughter, d. Nov. 27, 1883, ae. 31 yrs., 11 mos.
- Mary A. Hancock, wife of B. M. St. Clare, d. July 10, 1868, ae. 21.
- Angeline M., wife of James Strickland, d. Aug. 9, 1863, ae. 35.
- Ella A., their daughter, d. Sept. 24, 1850, ae. 1 yr., 9 mos.

- Sophia, wife of Elijah Strickland, d. Dec. 9, 1855, ae. 71.
Persis C., wife of Emory Strickland, d. Sept. 14, 1863, ae. 48.
Elijah Strickland, d. Dec. 8, 1852, ae. 66.
Mary Strickland, d. June 6, 1850, ae. 19.
Mary E., daughter of J. M. and Mary L. Sisk, d. Sept. 30, 1877.
ae. 5 yrs., 8 mos.
Mary E., daughter of G. and H. L. Skinner, d. Oct. 25, 1881, ae.
10.
Eugene Shorley, d. July 26, 1901, ae. 74.
John Stockwell, d. Apl. 29, 1861, ae. 56.
Charlotte Stockwell, d. Dec. 8, 1866, ae. 71.
Joseph R. Stevens, d. Aug. 20, 1901, ae. 13.
Lydia Jane, wife of George Saunders, d. Dec. 21, 1887, ae. 51.
E. B. Sparrow, d. Feb. 10, 1865, ae. 23.
Mary A., wife of E. B. Sparrow, d. Sept. 1, 1897, ae. 38.
Daniel S. Shields, d. Feb. 22, 1871, ae. 21.
George M. Stacy, b. Aug. 1, 1829; d. May 11, 1891.
Willard G. Rand, son of G. M. and F. H. Stacy, d. Feb. 2, 1858,
ae. 1 yr., 8 mos.
Hinek Siblo, emrel Dne 18 ha Cervna, 1897; V. Slari 50, Roku.
Dea. Eliphalet Tenney, d. May 31, 1856, ae. 49.
George D., son of E. and S. Tenney, d. Mar. 19, 1840, ae. 3 yrs.
George E., their son, d. Aug. 14, 1864, ae. 11 mos.
Lewis Tenney, d. Jan. 4, 1862, ae. 52.
Emma A., daughter of Lewis and Calista Tenney, d. May 7,
1868, ae. 16.
Mahala H. Taft, d. Aug. 29, 1882, ae. 80.
Joseph Taft, d. Mar. 15, 1893, ae. 70.
Frances E., his wife, d. Nov. 5, 1872, ae. 33.
Polly Barnes, wife of Charles Taft, b. Aug. 31, 1813; d. Oct. 31,
1888.
Lizzie G., daughter of D. W. and A. L. Taft, b. Aug. 7, 1877; d.
Feb. 19, 1893.
Abbie M., their daughter, b. Apl. 5, 1879; d. May 28, 1880.
John A., son of Almon and Maria Trumble, d. Sept. 29, 1856,
ae. 1 yr., 8 mos.
Alfred Trumble, d. Jan. 16, 1899, ae. 82.

- Louise L., 2'd wife of Alfred Trumble, d. Nov. 21, 1896, ae. 73.
 Louis L., son of P. S. and E. A. Trumble, b. Aug. 15, 1888; d.
 June 6, 1899.
- Mary H. Thomas, d. Feb. 25, 1901, ae. 66.
- Sylva, wife of John Thompson, d. Nov. 12, 1877, ae. 26.
- Jennie, their daughter, d. Nov. 15, 1877, ae. 13 mos.
- Emma E. Bradway, wife of William J. Thompson, d. Mar. 19,
 1889, ae. 36.
- Alice J., daughter of Charles T. and G. R. Thompson, d. Feb.
 26, 1901, ae. 9 dys.
- James Thompson, Co. A, 54th Mass. Infantry.
- Delphia, wife of Col. Elias Turner, d. Feb. 10, 1876, ae. 64.
- Elizabeth Taylor, d. Dec. 21, 1838, ae. 85.
- Newell S. Taylor, d. Mar. 27, 1901, ae. 72.
- Amelia A., wife of Newell S. Taylor, d. May 26, 1889, ae. 58.
- Their infant daughter, d. Oct. 9, 1858.
- Etta, their daughter, d. Apl. 11, 1865, ae. 9 yrs.
- Charles N., their son, d. Nov. 17, 1865, ae. 1 yr., 7 mos.
- Ellen J., their daughter, d. Apl. 22, 1865, ae. 5 yrs.
- Howard, son of C. M. and H. B. Tinkham, d. Oct. 16, 1863, ae.
 11 mos.
- Charles H. Tesh, d. Feb. 10, 1895, ae. 74.
- Katherine Scholtz, his wife, d. Nov. 29, 1883, ae. 60.
- Susan, daughter of F. W. and Chloe A. Tracey, b. Feb. 15, 1891;
 d. Feb. 16, 1891.
- Earl, son of C. E. and L. M. Tanner, d. Aug. 14, 1881, ae. 11
 mos., 14 dys.
- Rufus M., son of Chester and Dorothy O. Taplin, d. May 12,
 1888, ae. 23.
- Calvin Torrey. No date.
- Clara Morton, daughter of Calvin and Amelia A. Torey, d. Aug.
 12, 1858, at Nebraska City, N. T.
- William H., son of C. E. and L. M. Tyler, d. Oct. 10, 1859, ae.
 14 mos.
- Eli Underwood, d. Aug. 11, 1845, ae. 30 yrs., 6 mos., 22 dys.
- Edwin A., son of Eli and Aurilla Underwood, d. Aug. 26, 1842,
 ae. 4 yrs., 6 mos.

- Freeman VanDeusen, b. Feb. 7, 1805; d. Jan. 21, 1883.
Lucretia VanDeusen, b. May 22, 1814; d. May 4, 1888.
Mary, wife of Obadiah Ward, d. Dec. 1, 1796, in her 64th year.
Asa Ward, d. Oct. 2, 1876, ae. 59.
Mary E., his wife, d. Sept. 9, 1881, ae. 54.
William A., their son, d. Mar. 30, 1881, ae. 17.
John Ward, d. Apl. 28, 1876, ae. 71.
John A., son of John and Charlotte C. Ward, d. Mar. 4, 1862,
ae. 22; a member of the senior class of Yale College.
Charlotte C., wife of John Ward, d. Feb. 26, 1848, ae. 32.
An infant son of John and Charlotte C. Ward, d. Sept. 30, 1838,
ae. 6 mos.
Lucina Merrick, wife of John Ward, d. Oct. 30, 1864, ae. 67.
Orrilly Ward, d. Dec. 25, 1849, ae. 51.
Calvin Ward, d. Mar. 4, 1890, ae. 86.
Julia, his wife, d. May 6, 1890, ae. 82.
Julia S., their daughter, d. July 31, 1865, ae. 17.
Sarah, daughter of Col. Abel and Elizabeth Walker of Charles-
town, N. H., d. Oct. 25, 1789, in her 20th year.
Benjamin A. Walker, d. Sept. 1, 1859, ae. 74.
Mary Van Buren, his wife, d. Oct. 27, 1833, ae. 35.
Mary J., their daughter, d. Apl. 3, 1828, ae. 2 wks.
Their son, d. Mar. 20, 1831, ae. 2 dys.
Sarah A., their daughter, d. Aug. 18, 1853, ae. 35.
Priscilla Ellis, second wife of Benjamin A. Walker, d. Sept. 22,
1864, ae. 73.
Mina Sweet, wife of Wilder Walker, ae. 25. No date of death.
Henry H. Weeden, b. Jan. 7, 1850; d. Aug. 14, 1881.
Parker W. Webster, b. Dec. 11, 1812; d. Mar. 25, 1880, ae. 67.
Mary B., his wife, b. Dec. 11, 1822; d. Mar. 25, 1883, ae. 60.
H. E., son of Frank and Marion E. Woods, d. Sept. 4, 1877.
Fred E. Winter, b. July 18, 1861; d. July 17, 1897.
Mrs. John Waite. No date.
John Waite, d. Nov. 1, 1871, ae. 71.
Albert B., son of John and Lucy H. Waite, d. Feb. 23, 1865, ae.
10 yrs.
John H. Waite, buried Mar. 20, 1900, ae. 59.

- Sarah, wife of John Watson, d. June 22, 1831, ae. 55.
John Watson, d. Aug. 3, 1851, ae. 79.
Mary, second wife, d. July 16, 1859, ae. 53.
Emeline G., wife of William A. Weld, d. Feb. 10, 1885, ae. 31.
Ann A., wife of Edward W. Whittimore, d. Aug. 17, 1869, ae. 46.
Samuel J. Wallace, d. May 15, 1876, ae. 43.
Hannah A. Woodhead, d. Feb. 13, 1899, ae. 38.
Elisha Warner, d. June 26, 1879, ae. 59.
Maria Bigelow, his wife, d. Aug. 9, 1884, ae. 56.
Clara M., their daughter, d. May 6, 1855, ae. 1 yr., 5 mos.
Mary M. Baldwin, wife of J. R. Wellman, d. Feb. 5, 1865, ae. 41.
Phebe Wellman, b. 1799; d. 1884.
J. Frank Wellman, d. Feb. 16, 1876, ae. 30.
George Henry Wellman. No date of death.
George W. Wilcox, b. May 17, 1835; d. Dec. 22, 1891, ae. 57.
Ida W., daughter of George W. and A. L. Wilcox, d. Jan. 1,
1878, ae. 7 yrs., 4 mos.
Eva D., their daughter, d. Jan. 13, 1878, ae. 5 yrs.
Harry A., their son, d. Jan. 7, 1878, ae. 1 yr., 7 mos.
Mrs. Harriet A. Walls, buried Nov. 17, 1899.
Anne E., wife of F. J. Wassum, d. May 27, 1865, ae. 28.
Gertrude, their daughter, d. June 14, 1872, ae. 8 mos.
Mrs. Mary A. Wright, buried Sept. 8, 1896, ae. 51.
Son of Joel and Lydia Wright, d. May 28, 1813, ae. 3 yrs.
Laura, their daughter, d. Jan. 23, 1813, in her 8th year.
Alfred, their son, d. Feb. 26, 1807, in his 4th year.
An infant, d. Apl. 25, 1811.
Maggie Wright, d. May 10, 1888, ae. 27.
Richard H. Wright, d. Sept. 3, 1890, ae. 1 mo.
Elbridge G. Wood, d. Oct. 6, 1880, ae. 66.
Ella P. Wilder, buried Nov. 7, 1898, ae. 36.
Emily F., wife of Ethan Warriner, d. Aug. 18, 1870, ae. 36.
Mae L. Warriner, d. Apl. 8, 1882, ae. 21.
Anna F. Warriner, d. Jan. 19, 1885, ae. 28.
Mary Williams, d. Nov. 26, 1901, ae. 55.
Zola M. Wing, d. May 2, 1901, ae. 24.
Elmer E. Williams, d. Oct. 19, 1901, ae. 38.

- Nellie, daughter of James and Mary Williams, d. July 29, 1858,
 ae. 2 1-2 yrs.
- Flora A. Fiske, wife of Frank W. Washburn, b. Aug. 11, 1875;
 d. Jan. 28, 1899.
- Henry B. Wheeler, d. Nov. 26, 1899.
- Henry Walker, d. June 24, 1901, ae. 81.
- James Young, d. Apl. 2, 1852, ae. 35.
- Arabel T., daughter of James and Frances Young, d. Apl. 10,
 1843, ae. 1 yr., 5 mos.
- Amelia, their daughter, d. Mar. 5, 1852, ae. 5 mos.

Patriots Buried in this Cemetery.

The following list of those who have served in the several wars of our country is the result of careful research, and is believed to be very complete to date, although it is possible, for the lack of headstones, that the names of some who served in the Colonial and Revolutionary wars may have been lost. Nearly all the Union soldiers who are buried in our cemeteries have their graves honored by headstones, and doubtless the remainder will soon have this tribute paid them by a grateful posterity.

Soldiers of the Colonial Wars.

Benjamin King.	Capt. James Merrick.
Ens. John King.	Lt. Gideon Merrick.
Daniel Graves.	Arron Merrick.

Soldiers in the Revolutionary War.

Capt. John King.	Timothy Brainerd.
Lt. David King.	Jonathan Cooley.
Gideon Graves.	Capt. James Merrick.
Simeon Graves.	Isaac Ferrell.
David King.	Gideon Abbott.

An unknown Hessian soldier is buried three feet east of the grave of Willet Graves on the south side of the grounds, indicated by a gas pipe. He was one of the prisoners who died in Palmer in 1777 while on the way to Boston.

Soldiers in the War of 1812.

Theron McMaster.	Zebrina Squires.
Jonathan Cooley.	Kenyon L. Lillibridge
Daniel Hamilton.	

Union Soldiers in the War of the Rebellion.

William Allen.	William McGuire.
Seth Brown.	Abijah Mills.
LeRoy Bridgman.	Erastus Newport.
Isaac Childs.	Dexter B. Packard.
Henry M. Calkins.	Christopher C. Porter.
Dr. Cyrus W. Cross.	Charles A. Porter.
Edwin L. Davis.	Daniel S. Shields.
George A. Griffin.	Emory Strickland.
Joseph W. Graves.	Alfred F. Shearer.
George Holdsworth.	James Thompson.
George A. Hunt.	H. H. Weeden.
George O. Henry.	J. Frank Wellman.
Daniel Hadley.	George H. Wellman.
Lorin W. Johnson.	Samuel Wallace.
William Kurtz.	Henry B. Wheeler.
Harlow W. Kibbe.	Joseph B. Woodard.
Sidney S. Kelsey.	Henry Walker.
George G. Mitchell.	

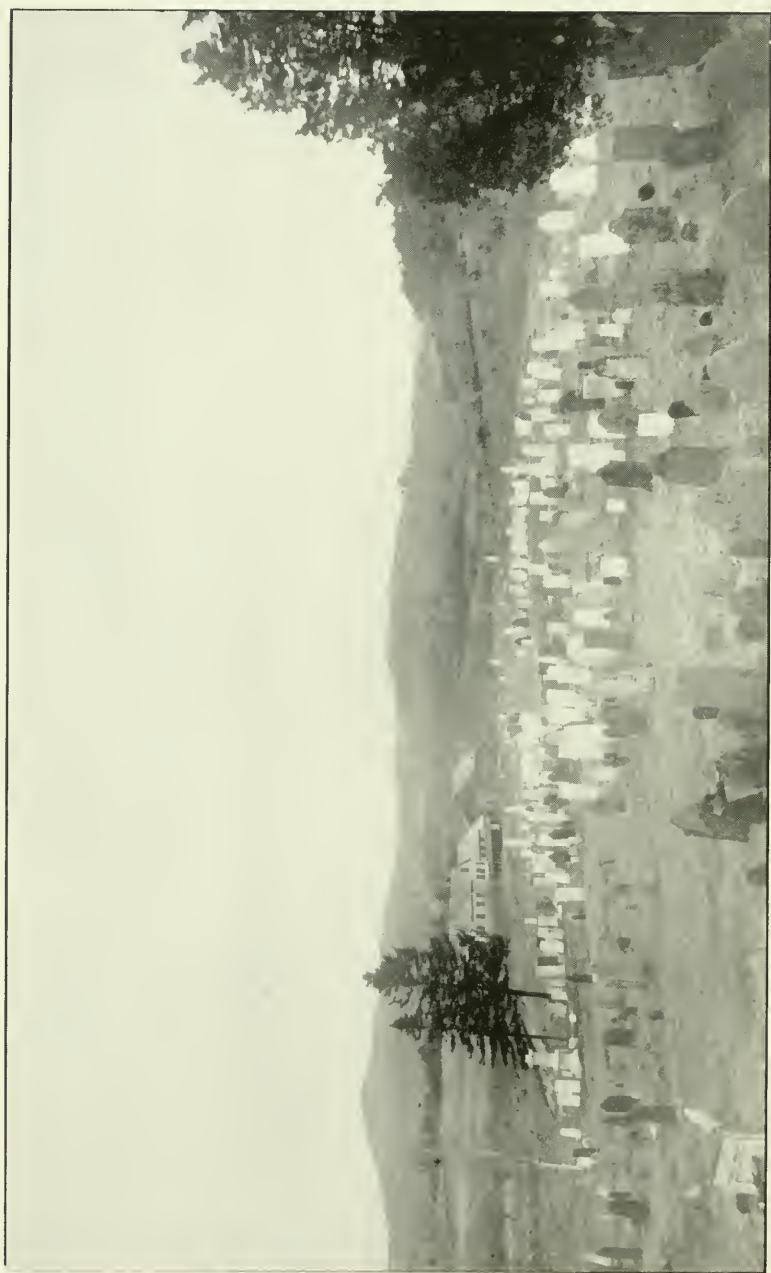

History of the Cemetery at the Old Center of Palmer.

“ I like that ancient Saxon phrase which calls
The burial ground God’s acre ! It is just ;
It consecrates each grave within its walls,
And breathes a benison o’er the sleeping dust.”

As soon as the matter of locating the meeting house had been decided, steps were taken by the town to locate a burying ground nearby, although the earliest settlers had already set apart a lot for burial purposes in the south part of the district near King’s Row. We find on the town records that at a town meeting held March 17, 1734-35, it was voted “That Steward Southgate, Barnard McNitt and Isaac Magoon, Jr., be a committee to pitch upon and lay out a piece of land for a Burying place.” Then the records go on to say, “The Burying place layed out May the 12th, 1735, began at an oak bush with a great stone rolled against it, standing about ten rods east of the meeting house, being the norwest corner of the Burying place; thence S. 36 deg., E. 12 rods, to stones on the side hill; thence E. 36 deg., N. 13 rods to a stone against the little Pond in the southeast corner; thence N. 36 deg., W. 12 rods to a stone against a little Hollow in the noreast corner, thence to where we began 13 rods.” In 1788 the town added 62 1-2 rods of land to the above lot by exchange with Landlord John Thompson. Soon after the land thus set apart was enclosed by a fence and contains about ten acres. In 1800 Solomon Shaw made a contract to open graves as required for twenty-five cents each. Nothing has ever been done to beautify these grounds or make

them attractive; the very most that has been attempted has been an occasional removal of the brush which persists in putting in an annual appearance.

There are a large number of unnamed graves of the early settlers which cannot now be identified, but doubtless the first burial in the new cemetery was that of Lieut. Samuel Doolittle, although the place of his sepulchre is not known, as no headstone marks his grave. The account of his funeral is thus given in the early records: "Lieut. Samuel Doolittle Departed this Life on Saturday, ye 17th day of July, 1763, After a Short Illness of two or three Days, and was Decently Interr'd on the day following after ye afternoon service, it being the Sacrement Day. A Multitude of people Respectfully attending ye funeral." The first named grave is that of Martha, daughter of Benjamin Parsons, who died Mar. 30, 1737. The earliest headstones were formed from field stones but slightly dressed. These and the red sandstones were used till about 1800, when for a few years a soft flaky gray stone was used which soon proved unfitted for cemetery purposes, as many of them have crumbled into fragments. About 1810 slate was used and has proved a good substitute for sandstone, as it has resisted the elements remarkably well. Then came marble, which still obtains. All the monuments are of the simplest style, fully in keeping with their environments. In May, 1895, the writer spent two days in copying the inscriptions, and the following list is the result, which embraces every epitaph in the yard to that date, save the poetry, which has been left out as non-essential. Burials since that date have been added.

Inscriptions

From the Old Center Cemetery.

Capt. Abner Allen, d. Oct. 1, 1843, ae. 76.

Philadelphia, his wife, d. Mar. 16, 1841, ae. 69.

Baxter, their son, d. Oct. 17, 1817, ae. 14. Killed by the fall of a tree.

Lucius Manelius, son of Nicholas and Betsey Aldrich, d. Oct. 24, 1802, ae. 18 mos., 16 dys.

Sally W., wife of Ira E. Andrews, d. Aug. 22, 1857, ae. 63.

This stone is erected to perpetuate the memory of Rev. Moses Baldwin, who died Nov. 2, A. D., 1813, ae. 81.

Tired with the sorrows and the cares,
A tedious train of four score years,
The prisoner smiled to be released
He felt his fetters loose and mounted to his rest.

Mrs. Rebecca, wife of the late Moses Baldwin, d. Apl. 14, 1842, ae. 97.

Rebecca L. Baldwin, infant daughter of Capt. John and Mrs. Peggy Baldwin, d. May 21, 1807, ae. 2 yrs., 6 mos.

In memory of Betsey, relict of the late William Baldwin, who died Jan. 29, 1814, ae. 39.

In memory of Mr. William Baldwin, who departed this life on the 16th of October, A. D., 1806, in the 31st year of his age.
To live is a gift; to die is a debt.

In memory of Mr. Daniel, son of Rev. Moses and Mrs. Becca Baldwin, member of the senior class at Dartmouth, who died with the consumption, June 3, 1791, ae. 20 yrs., 6 mos.

Dr. Ezra Lee Baldwin, their son, died of a consumption, Jan. 2, 1797, ae. 23 yrs.

Moses Dickenson, son of William and Betsey Baldwin, d. Feb. 5, 1805, ae. 6 dys.

In memory of Mr. James Brakenridge, who died Apl. ye 5th, 1767, in ye 72nd year of his age.

Reader, behold as you pass by,
As you are now so once was I,
So you must now prepare to die.

In memory of Mrs. Sarah, wife of James Brakenridge, who died Nov. 17th, 1773, in her 79th year.

Francis Breckenridge, d. Jan. 30, 1790, in his 63rd year.

Margaret, his wife, d. Sept. 9, 1787, in her 56th year.

George Breckenridge. (No date on stone.)

Francis Breckenridge. (No date on stone.)

Daniel Breckenridge, d. Apl. 10, 1775, ae. 2 dys.

Miss Louise Breckenridge, d. Sept. 22, 1823, ae. 20.

Miss Anna Breckenridge, d. Sept. 2, 1816, ae. 55.

In memory of Mr. Matthew Brown, who died Apl. ye 30th, A. D., 1766, ae. 80.

In memory of William Brown, who died Feb. ye 26th, 1783, in ye 62nd year of his age.

Thomas, son of William and Margaret Brown, d. Nov. 24, 1767, in ye 8th year of his age.

Their son, Samuel Johnson, d. Oct. ye 5th, 1758, in ye 9th year of his age.

Solomon Brown, d. Dec. 30, 1866, ae. 94.

Ruth, his wife, d. Feb. 13, 1850, ae. 76.

Talmay Brown, d. Feb. 24, 1892.

Solomon Brown, d. Feb. 24, 1892.

Phebe, daughter of Timothy and Sarah Brainerd, d. Jan. 18, 1786.

Lucy, their daughter, d. Oct. 31, 1797, in her 6th year.

Lemuel Blackmer, d. Aug. 10, 1799, in the 73rd year of his age.

Betsey Bates, daughter of John and Sarah Bates, d. June 9, 1803, ae. 9 mos.

Joseph H. Bradford, d. June 18, 1822, ae. 16.

Jerusha Blodgett, d. Oct. 10, 1851, ae. 56.

Seneca Blodgett, d. Dec. 6, 1815, in his 33rd year.

- Ensign Ezekiel Boyden, d. Nov. 29, 1820, ae. 51.
Rufus Bugbee, d. Jan. 16, 1832, ae. 84.
Rachel, his wife, d. Nov. 26, 1826, ae. 73.
Lory Eleanor, daughter of Rufus, Jr., and Lory Bugbee, d. Oct. 11, 1822, ae. 3 yrs., 4 mos.
James Henry, their son, d. Aug. 29, 1834, ae. 4 yrs., 10 mos.
Lydia, relict of Joel Barber, d. Feb. 11, 1835, ae. 50.
John A., son of John A. and Sarah E. Barber, d. Jan. 27, 1842, ae. 6 mos.
Luther Bridges, d. July 12, 1830, ae. 48.
Charles W., son of Philelus W. and Abigail Burnett, d. June 2, 1840, ae. 3 yrs.
George M., their son, d. Sept. 5, 1839, ae. 5 mos., 2 dys.
Ethan Bass, d. Mar. 22, 1843, ae. 44.
Sophia White, wife of Ethan Bass, d. July 5, 1868, ae. 66.
Their son, d. Nov. 8, 1831, ae. 10 dys.
Harriet Augusta, their daughter, d. Aug. 9, 1847, ae. 9 yrs.
Betsey, widow of the late Martin Bardwell, d. Apl. 6, 1857, ae. 80.
Margaret, relict of Lemuel Blackmer, d. Jan. 19, 1808, in the 83rd year of her age.
Julia A., wife of Samuel Bliss, d. Aug. 28, 1893, ae. 85.
Capt. Alpheus Converse, d. Mar. 5, 1817, ae. 65.
Jerusha, relict of Dea. Alpheus Converse, d. May 8, 1826, ae. 72.
Ashael Elliott Converse, d. Nov. 1, 1829, ae. 21.
Alpheus Converse, d. Dec. 21, 1816, ae. 34.
Lydia H., daughter of Alpheus and Polly Converse, d. Oct. 22, 1812, ae. 5 yrs., 9 mos.
Adelphia, daughter of Benjamin and Peggy Converse, d. Mar. 10, 1803, ae. 1 mo.
Charles Converse, d. Sept. 9, 1810, in his 30th year.
Hannah, relict of Charles Converse, d. June 22, 1816, in her 31st year.
William M., son of Daniel and Charlotte H. Converse, d. Sept. 12, 1843, ae. 4 mos.
Lt. Jacob Converse, d. Oct. 10, 1810, ae. 83.
Anna, his wife, d. Jan. 23, 1817, ae. 83.

- Erected in memory of Mr. Jacob Converse, A. B., who died May 23, 1808, ae. 42.
- Mary M., daughter of Elisha, Jr., and Mehitable Converse, d. Mar. 5, 1829, ae. 10 mos., 2 dys.
- Alfred, their son, d. Jan. 5, 1830, ae. 2 dys.
- Jonathan Chapin, d. July 3, 1780, in his 70th year.
- Ann, his wife, d. May 27, 1770, in her 55th year.
- Ann, their daughter, d. Aug. 5, 1756, in her 20th year.
- Luke, their son, died at Mount Independence, Sept., 1776, in his 37th year.
- Martha, wife of Joseph Chapin, d. June 11, 1794, in her 50th year.
- Here lies the remains of the once respected Mrs. Fanny, consort of Mr. Lebeus Chapin, who died in childbed, Dec. 23, 1808, in the 25th year of her age.
- Mary, wife of Solomon Cummings, d. Oct. 4, 1779, in her 34th year.
- Betty, their daughter, d. Feb. 22, 1778, ae. 3 years.
- Isaac Cummings, departed this life Mar. 29, 1807, in the 40th year of his age.
- Pamelia Cummings, daughter of Isaac and Olive Cummings, d. Oct. 3, 1804, ae. 2 yrs., 7 mos., 23 dys.
- In memory of Grover, son of Benjamin and Lucy Cummings, who died June 6, 1803, in his 4th year.
- Capt. Benjamin Cargel, d. July 26, 1813, ae. 75.
- Nancy, his wife, d. Dec. 25, 1803, ae. 65.
- Rebecca Carter, departed this life Aug. 15, 1806, ae. 51.
- Mary Ann, daughter of John and Nancy Corey, d. Jan. 20, 1840, ae. 2 yrs., 11 dys.
- John, son of J. and N. Corey, d. Feb. 15, 1816, ae. 3 yrs.
- John Corey, d. Mar. 17, 1897, ae. 91 yrs., 5 mos.
- Nancy Corey, his wife, d. Oct. 20, 1889, ae. 75 yrs., 5 mos.
- Sarah, daughter of Merrick and Rebecca Cooley, d. Jan. 2, 1840, ae. 4 yrs., 10 mos.
- Charles Byron, their son, d. Sept. 25, 1834, ae. 22 mos.
- Nathaniel Cleveland, d. Apl. 15, 1895, ae. 29.
- Dr. Porter Davis, d. Apl. 7, 1824, ae. 27.

- Almira H., his wife, d. Mar. 27, 1828, ae. 31.
Calista H. Davis, d. May 27, 1810, in her 4th year.
Leonard Davis, d. May 20, 1849, ae. 57.
Eliza G., his wife, d. Mar. 4, 1840, ae. 44.
John J., their son, was drowned May 3, 1823, ae. 15 mos.
George, their son, d. Apl. 28, 1835, ae. 1 yr., 6 mos.
Mary J., their daughter, d. Nov. 29, 1838, ae. 7 mos.
Franklin M., their son, d. Dec. 18, 1843, ae. 21.
Nathaniel Durant, d. July 4, 1840, ae. 80.
Mary, his wife, d. Aug. 16, 1845, ae. 80.
Keziah, wife of Levi Dodge, d. Feb. 4, 1845, ae. 65.
Samuel Orison, their son, d. Oct. 7, 1839, ae. 21.
Charlotte, daughter of William and A. Dodge, d. Feb. 25, 1845,
ae. 1 yr., 8 mos.
Mary Dowd, d. Dec. 11, 1893, ae. 64.
Here lies the body of Mr. Robert Ferrell, who died Oct. ye 22d,
A. D., 1765, ae. 78.
Here lies the body of Mrs. Elizabeth, wife of Mr. Robert Fer-
rell, mother of 16 children. She died June ye 15th, 1758,
ae. 64.
Robert Ferrell, d. Oct. 4, 1787, ae. 64.
Lieut. Timothy Ferrell, d. Feb. 8, 1814, ae. 80.
Sarah, relict of Lieut. Timothy Ferrell, d. Apl. 27, 1819, ae. 80.
Josiah Ferrell, d. Nov. 30, 1815, ae. 58.
Mary M. Ferrell, d. May 6, 1851, ae. 35.
Polly, wife of Austin Ferrell, d. Dec. 2, 1852, ae. 71.
Judah, son of Hezekiah and Hannah Ferrell, d. Oct. 19, 1808,
in his 14th year. (This stone is erected by Capt. Alpheus
Converse.)
Jonathan Ferry, d. May, 1838, ae. 90.
Ann, his wife, d. Dec. 20, 1815, ae. 69.
Judah Ferry, d. Apl. 8, 1824, ae. 74.
Hannah, his wife, d. Nov. 21, 1839, ae. 90.
Reuben Ferry, d. Oct. 25, 1857, ae. 66.
J. S. Ferry, d. Dec. 14, 1861, ae. 72.
Mary Gould, wife of Cooley Ferry, b. Aug. 24, 1816; d. Nov.
15, 1886.

- Charles F., son of Lorenzo C. and Mary Ferry, d. Oct. 15, 1848,
ae. 14 mos., 8 dys.
- James, their son, d. June 15, 1853, ae. 6 wks.
- Samuel Frost, Jr., d. Dec. 17, 1755, in his 26th year.
- Here lies the body of Mr. Joseph Fleming, who died Oct. ye
15th, A. D., 1757, ae. 84.
- David Fleming, d. Feb. 26, 1814, ae. 95.
- Sarah, his wife, d. Mar. 29, 1826, ae. 95.
- Abigail, wife of Samuel Fleming, d. Sept. 2, 1838, ae. 54.
- The son of Samuel and Abigail Fleming, George, d. Sept. 20,
1822, ae. 2 yrs.: Henry, d. Jan. 18, 1830, ae. 1 yr.
- Bryant Foster, d. May 22, 1813, ae. 72.
- Thankful, his wife, d. 1802, ae. 62.
- Dea. Wilson Foster, d. Mar. 18, 1863, ae. 87.
- Prudence, his wife, d. July 7, 1834, ae. 59.
- Phebe, his second wife, d. Feb. 20, 1858, ae. 82.
- Dwight Foster, d. Sept. 22, 1852, ae. 48.
- Lovisa F., his wife, d. May 7, 1840, ae. 31.
- Ellen L., their daughter, d. Mar. 18, 1842, ae. 1 yr., 1 mo.
- Sarah Desire, wife of Dea. Freeman Foster, d. Feb. 6, 1852, ae.
28 yrs., 7 mos.
- Wilson T., their son, d. Aug. 4, 1847, ae. 3 yrs., 2 mos.
- Ellen E., their daughter, d. Aug. 23, 1851, ae. 2 yrs., 2 mos.
- John Howe, their son, d. Feb. 1, 1858, ae. 11 yrs., 6 mos.
- Henry D., their son, d. Mar. 4, 1885, ae. 33.
- Dea. Freeman S. Foster, d. Jan. 14, 1902, ae. 85 yrs., 8 mos.
- John Frink, d. Apl. 21, 1847, ae. 75.
- Roxey, his wife, d. Sept. 5, 1833, ae. 62.
- William Fuller, d. Oct. 2, 1829, ae. 73.
- Emma L., daughter of Rufus and Keziah B. Fuller, d. Sept. 19,
1851, ae. 8 mos.
- Harrison Forbush, d. June 29, 1851, ae. 38.
- Willis G., son of James and Lydia Gamwell, d. Nov. 4, 1855, ae.
10 wks.
- Mary Ann, wife of James Gamwell, d. July 8, 1839, ae. 30.
- Ansel, son of John and Margary Gamwell, d. Aug. 27, 1826, ae.

- Samuel, son of John and Margery Gamwell, d. Feb. 23, 1826, ae. 19.
- Margary, wife of John Gamwell, d. Oct. 27, 1825, ae. 56.
- John Gamwell, d. July 21, 1855, ae. 86.
- Mary, wife of Micah Gates, d. Sept. 29, 1830, ae. 69.
- Emma, daughter of Josiah and Minerva M. Gates, d. Aug. 25, 1851, ae. 2 yrs.
- Julia S., daughter of John V. and Sarah Gardner, d. May 12, 1814, ae. 5 wks., 6 dys.
- Dea. Ralph Green, d. May 23, 1858, ae. 66.
- Betsy, his wife, d. Aug. 8, 1829, ae. 34.
- Elizabeth, their daughter, d. May 24, 1822, ae. 1 dy.
- Harriet E., his daughter, d. May 21, 1842, ae. 2 yrs., 8 mos.
- Susan M., his daughter, d. Apl. 13, 1850, ae. 18.
- Alvin S., his son, d. June 25, 1862, ae. 19 yrs., 10 mos.
- Amos Hamilton, Esq., d. Feb. 12, 1843, ae. 70.
- Mrs. Sarah Hamilton, wife of Amos Hamilton, Esq., d. Jan. 9, 1831, ae. 62.
- Mrs. Lucy, wife of Amos Hamilton, Esq., d. Aug. 3, 1843, ae. 56.
- Amos, son of Amos Hamilton, Esq., and Mrs. Sarah, d. July 20, 1811, ae. 6 yrs., 7 mos.
- Charles Fox, son of Amos and Sarah Hamilton, d. May 22, 1804, ae. 3 yrs.
- Sarah Hamilton, d. July 10, 1805, ae. 2 yrs., 8 mos.
- Abigail, wife of the late Asa Hamilton and daughter of Rev. Moses Baldwin, d. Jan. 15, 1840, ae. 74.
- Sally Hamilton, d. Dec. 3, 1843, ae. 70.
- Esther, wife of Dea. James Hamilton, d. Sept. 10, 1803, ae. 72.
- John Hamilton, d. July 12, 1824, ae. 56.
- Sally, his wife, d. Aug. 23, 1799, in her 32d year.
- Chloe, his second wife, d. May 20, 1848, ae. 72.
- James A. Hamilton d. Mar. 10, 1829, ae. 24.
- Mary, his wife, d. July 15, 1830, ae. 26.
- Abigail, wife of John Hamilton, d. Dec. 10, 1826, ae. 28.
- Sibyl, daughter of John and Abigail Hamilton, d. Feb. 9, 1824, ae. 3 yrs.
- John Hunt, d. Jan. 24, 1843, ae. 82.

- Huldah, wife of John Hunt, d. Aug. 2, 1836, ae. 64.
John, their son, d. Nov. 1, 1830, ae. 31.
Huldah B., their daughter, d. Nov. 26, 1815, ae. 2 yrs.
Lyman, their son, d. Apl. 11, 1816, ae. 3 mos.
Maret Hunt d. Aug. 11, 1855, ae 47.
Roxana Hunt, d. Dec. 9, 1877, ae. 75.
Harriet M. Hubbard, wife of Harding Hunt, d. Dec. 1, 1882, ae.
70.
Miss Abigail Hunt, d. May 25, 1837, ae. 79.
Elizabeth Hunt, d. Jan. 11, 1856, ae. 94.
Mr. Luke Hitchcock, d. Sept. 7, 1812.
Martha, wife of Winchester Hitchcock, d. Dec. 31, 1793, in the
27th year of her age.
Luke Hitchcock, d. May 25, 1843, ae. 51.
Rebekah, his wife, d. Mar. 26, 1833, ae. 35.
Orrin, son of Orrin and Sally Hitchcock, d. Dec. 22, 1839.
Robert Hitchcock, d. May 27, 1842, ae. 53.
Orra, his wife, d. Apl. 26, 1831, ae. 40.
Harriet, their daughter, d. Oct. 21, 1830, ae. 10 yrs.
Chester Hastings, d. Feb. 21, 1850, ae. 63.
Sally, his wife, d. Mar. 1, 1882, ae. 92.
Julius E., son of Emerson and Lorinda Hastings, d. June 19,
1851, ae. 25.
Rozel Hastings, d. Feb. 25, 1825, ae. 69.
Lucy, his wife, d. June 23, 1835, ae. 83.
Elizabeth, wife of Cassin Haynes, d. Mar. 29, 1827, ae. 56.
Steward How, d. Apl. 1, 1846, ae. 42.
Mary, wife of Willis Hall, d. Sept. 4, 1848, ae. 31.
George Willis, son of Willis and Mary Hall, d. July 2, 1849, ae.
16 mos.
Mary W., daughter of Morris and Mary Hale, d. July 13, 1843,
ae. 23.
Widow Mary Hill, d. Apl. 15, 1779, in her 75th year.
Billings S. Hurlburt, d. Aug. 14, 1873, ae 24.
Anne E., his wife, and daughter of John and Nancy Corey, d.
Feb. 12, 1874, ae. 23 yrs., 10 mos.

- Mary Jane, daughter of John and Nancy Corey, d. May 17, 1863,
ae. 18 yrs., 7 mos.
- Lucinda, wife of Edwin Harvey, d. Sept. 2, 1843, ae. 29.
- Mary A., daughter of H. O. and Lydia Hancock, d. July 29, 1844,
ae. 7 yrs., 8 mos.
- George F., their son, was drowned Aug. 3, 1848, ae. 4 yrs.
Departed this life Sept. 7, 1807. Nabby, wife of David Hyde, ae.
28.
- Raymond Hetherington, d. July 26, 1896, ae. 3 mos.
- John F. Hartnett, d. Nov. 30, 1898, ae. 34.
- Elisha Jones, d. Oct. 17, 1819, ae. 23.
- Margaret, wife of John King, d. July 31, 1749, in her 27th year.
- Betsey, wife of John King 2d, d. Dec. 18, 1814, ae. 37.
- William Henry, son of John and Bctsey King, d. Oct. 12, 1805,
in the 3d year of his age.
- Susan, wife of Samuel King, and daughter of the late Dr. Jona-
than Shearer, d. Jan. 25, 1856, ae. 65.
- Jonathan S., son of Samuel and Susan King, d. Oct. 16, 1814, ae.
16 mos.
- Susan C., daughter of Samuel and Susan King, d. Dec. 4, 1832,
ae. 5 yrs.
- Amos Kendall, d. Mar. 16, 1834, ae. 44.
- Mary, wife of Amos Kendall, d. June 29, 1880, ae. 87.
- Chester S. Kendall, d. Jan. 13, 1844, ae. 32.
- Dorcas, wife of Joseph Keith, d. Sept. 27, 1850, ae. 60.
- Samuel R., son of Aziza and Jemima Knight, d. Aug. 9, 1842,
ae. 1 yr.
- Joseph Lee, d. Oct. 12, 1830, ae. 88.
- Hannah, his wife, d. Nov. 11, 1814, ae. 61.
- Joseph Lee, d. Sept. 24, 1856, ae. 79.
- Salley, his wife, d. June 4, 1875, ae. 94.
- George, son of Joseph and Salley Lee, d. June 24, 1838, ae. 10.
- William, their son, d. Aug. 24, 1820, ae. 7 yrs.
- Hiram P. Lee, d. Apl. 14, 1853, ae. 37 yrs., 5 mos., 2 dys.
- Hannah R., his wife, b. 1808; d. 1891.
- Charles Henry, son of H. P. and H. R. Lee, d. Apl. 2, 1845, ae.
1 yr., 10 mos

- Lucian B., their son, d. Sept. 21, 1847, ae. 14 dys.
- George P., their son, d. Sept. 6, 1869, ae. 19 yrs., 8 mos., 2 dys.
- Jabesh, son of Dr. Jabesh and Sally Lamb, d. Apl. 1, 1784, ae. 17 mos.
- Peggy, daughter of Dr. Jabesh and Sally Lamb, d. Feb. 15, 1800, ae. 7 mos.
- Betsey Learned, wife of Moses Learned, d. May 12, 1816, ae. 33.
- James Lamberton, d. Jan. 22d, 1777, ae. 51.
- Mary, wife of James Lamberton, d. July 28, 1826, ae. 92.
- Vernon, son of Henry and Eliza Lyon, d. Apl. 9, 1834, ae. 1 yr.
- Miriam, wife of John A. McElwan, d. May 16, 1790, in the 37th year of her age.
- In memory of Mr. Timothy McElwane, who died Sept. 7, 1790, in his 81st year.
- Mrs. Ann, wife of Timothy McElwane, d. Apl. 20, 1740, in the 31st year of her age.
- Susanna, wife of Timothy McElwane, d. July 28, 1815, ae. 92.
- Esther McElwane, d. Jan. 4, 1847, ae. 86.
- John A. McElwane, d. Feb. 27, 1814, in the 71st year of his age.
- Hannah, wife of John A. McElwane, d. Sept. 18, 1833, ae. 74.
- Here lies the body of Dea. Thomas McClanathan, who died Jan. ye 30th, 1764, in ye 79th year of his age.
- Dea. Samuel McClanathan, d. June 14, 1825, ae. 85.
- Mary, his wife, d. Feb. 19, 1786, in her 41st year.
- Jane, wife of Dea. William McClanathan, d. July 22, 1783, in her 75th year.
- William, son of William and Jane McClanathan, d. Dec. 22, 1759, ae. 25.
- Susanna, wife of Samuel McClanathan, d. Jan. 11, 1808, in her 29th year.
- Caroline, their daughter, d. Dec. 27, 1809, in her 4th year.
- In memory of Miss Patty, daughter of Capt. Thomas and Catherine McClanathan. She died Feb. 7, 1809, in the 21st year of her age.
- In memory of Miss Betsey, daughter of Capt. Thomas and Catherine McClanathan. She died Apl. 4, 1810, in her 36th year.

Capt. Thomas McClanathan, d. June 6, 1818, ae. 75.

Margaret McClanathan, d. Nov. 26, 1843, ae. 70.

Dea. John McMaster, d. Mar. 16, 1793, in the 79th year of his age.

Millicent, relict of Dea. John McMaster, d. Jan. 2, 1811, in the 83d year of her age.

Children of Deacon John and Millicent McMaster: Eunice, d. Feb. 1, 1760, in the 3d year of her age. Millicent, d. Jan. 6, 1767, in the 11th year of her age. Gideon, d. Aug. 14, 1775, in the 3d year of his age. Eunice, d. Oct. 3, 1779, in the 11th year of her age. Millicent, d. May 5, 1791, in the 2d year of her age.

In memory of Mrs. Sarah McMaster, amiable consort of Mr. Joshua McMaster, who d. Feb. 12, 1804, in the 65th year of her age.

In memory of Lieut. Robert McMaster. He died Sept. 21, 1808, in the 84th year of his age.

In memory of Tabitha, the amiable consort of Lieut. Robert McMaster, who died May 25, 1790, in the 62d year of her age.

In memory of the children of John and Sarah B. McMaster: Polly, d. Aug. 7, 1801, ae. 9 mos. Esther, d. Oct. 22, 1805, in the 4th year of her age. James, d. Nov. 10, 1805, in the 7th year of his age. Hamilton, d. Aug. 3, 1828, ae. 20.

Chester McMaster, d. Nov. 3, 1831, ae. 27.

John McMaster, d. Mar. 14, 1836, ae. 85.

Mr. Hugh McMaster's grave. He died Aug. 28, 1803, in the 89th year of his age.

Father I give my spirit up
And trust it in thy hand
This dreary flesh shall rest in hope
And rise at thy command.

In memory of John McMaster, who died Jan. 25th, A. D., 1761, ae. 89.

In memory of Katherine McMaster, wife of Mr. John McMaster, who died Nov. ye 11th, 1763, in ye 77th year of her age.

- In memory of Mr. Hugh McMaster, who died Jan. 19, 1815, ae. 62.
- Margaret, daughter of Hugh and Mary McMaster, d. Oct. 20, 1771, in her 23d year.
- Robert Ferrell, adopted son of Joshua and Sarah McMaster, d. June 3, 1795, in his 25th year.
- Philemus McMaster, d. Sept. 14, 1802, in the 45th year of his age. (The inscription is not very legible.)
- Livy McMaster, d. Jan. 19, 1830, ae. 28.
- In memory of Miss Pinla, daughter of Clark and Margaret McMaster, who d. Mar. 24, 1813, in the 16th year of her age.
- Clark McMaster, d. Jan. 23, 1824, ae. 62.
- Margaret, relict of Clark McMaster, d. Aug. 31, 1834, ae. 71.
- Louis, son of Clark and Margaret McMaster, d. Dec. 21, 1821, in his 18th year.
- Calvin, son of Clark and Margaret McMaster, d. Feb. 8, 1811, in the 18th year of his age.
- Peggy, daughter of Clark and Margaret McMaster, d. Jan. 16, 1812, in her 17th year.
- Margaret McMaster, d. Dec. 2, 1878, ae. 83.
- Jane McMaster, d. Oct. 24, 1878, ae. 76.
- John McMaster, d. Feb. 14, 1851, ae. 82.
- Thankful, wife of John McMaster 2d, died of a consumption. Apl. 15, 1818, in the 55th year of her age.
- Robert McMaster, d. Mar. 13, 1883, ae. 83.
- Roby, wife of Robert McMaster, d. June 26, 1882, ae. 82.
- Here lies the body of Mr. Arthur McNall, who died May 26, 1744, in ye 29th year of his age. (This is the oldest named stone in this cemetery.)
- In memory of the widow, Mary Mann, who died Apl. 13, 1792, in the 78th year of her age.
- Betsey, daughter of David and Phebe Mann, d. Oct. 4, 1800, in the 6th year of her age.
- Sally, daughter of David and Phebe Mann, d. Sept. 24, 1800, in the 3d year of her age.
- Elizabeth, daughter of William and Nancy Mason, d. Oct. 1, 1812, ae. 10.

- Suky, their daughter, d. Jan. 30, 1818, ae. 17.
Dwight, their son, d. Dec. 8, 1820, ae. 16.
Isaac, their son, d. May 29, 1823, ae. 18 mos.
Thomas W. Mason d. July 2, 1823, ae. 30.
Eliza, daughter of T. W. and Aseneth Mason, d. Jan. 20, 1822,
ae. 4 mos.
Linus S., their son, d. Dec. 4, 1823, ae. 6 mos.
Joseph Mason, d. Jan. 15, 1837, ae. 26.
Ebenezer Mason, d. Dec. 11, 1838, ae. 41.
Celia B., daughter of Ebenezer and Electa P. Mason, d. June
17, 1843, ae. 13.
Emily, their daughter, d. Oct. 5, 1849, ae. 18.
Charles Mason, d. Nov. 23, 1846, ae. 38.
Charlotte S., his wife, d. Jan. 6, 1875, ae. 57.
Charlotte E., their daughter, d. May 7, 1848, ae. 4.
William Mason, d. Mar. 15, 1843, ae. 80.
Nancy, his wife, d. Feb. 15, 1820, ae. 51.
Ruth, wife of William Merritt, d. Dec. 15, 1824, ae. 56.
Ruth, their daughter, d. Dec. 16, 1824, ae. 21.
Elam, their son, d. Mar. 12, 1818, in his 18th year.
Jonathan Moores, d. Feb. 13, 1830, ae. 85.
Mary, his wife, d. Oct. 23, 1834, ae. 91.
Capt. Jonathan Moores, d. Sept. 26, 1852, ae. 69.
Sally, his wife, d. Oct. 24, 1847, ae. 66.
Mary, daughter of Capt. Jonathan and Sally Moores, d. Dec. 10,
1807, ae. 10 yrs.
Clarissa Moore, d. Oct. 10, 1898, ae. 85.
Mary, wife of Alanson C. Merrick, d. Feb. 28, 1839, ae. 43.
Elizabeth Maynard, d. July 24, 1851, ae. 82.
Charlotte Maynard, d. Apl. 20, 1844, ae. 43.
Charles J. Magoon, d. Apl. 19, 1850, ae. 22.
Mary L., his daughter, d. May 18, 1849, ae. 1 yr., 10 dys.
Patrick Millen, d. Aug. 12, 1894, ae. 80.
Jerusha W., wife of Aaron J. Miller, Jr., d. Feb. 21, 1850, ae. 30.
Here lies the body of Mr. Samuel Nevins, formerly of London-
derry, who departed this life Nov. ye 2d. 1751, in ye 94th
year of his age.

- Orril, wife of Delana B. Michel, d. Mar. 7, 1845, ae. 26.
 Jonathan Nutting, d. Dec. 6, 1831, ae. 56.
 Anna, his wife, d. Feb. 27, 1822, ae. 32.
 Sarah Ann, their daughter, d. Feb. 27, 1836, ae. 20.
 Eunice, wife of Jonathan Nutting, d. May 21, 1857, ae. 65.
 Erected to the memory and to remind the living of the death of
 Miss Eliza Newell, who died Oct. 3, 1822, in the 18th year
 of her age.
 Eliza, daughter of Jacob and Thankful Newell, d. Sept. 20, 1832,
 ae. 6 dys.
 Sarah Orcutt, d. Apl. 15, 1895, ae. 74.
 Benjamin Parsons, d. Nov. 4, 1762, ae. 81.
 Martha, his wife, d. July 17, 1760, in her 53d year.
 Benjamin, their son, d. Jan. 6, 1753, in his 26th year.
 Martha, their daughter, d. Mar. 30, 1737, in her 4th year.
 Israel, their son, d. at Ft. Edwards, Oct. 28, 1755, in his 19th
 year.
 David, their son, d. at Ft. Edwards, Nov. 8, 1755, in his 28th
 year.
 Moses, their son, d. Nov. 4, 1762, in his 12th year.
 Joseph F., son of Lemuel and Rhoda Peck, d. July 26, 1840, ae.
 10 yrs.
 Maria, wife of Alonzo Peebles and daughter of Joseph Moody,
 d. at Lancaster, Apl. 24, 1853, ae. 35.
 Sally, wife of George Puffer, d. Nov. 11, 1814, ae. 23.
 Joseph Pierce, b. in West Brook, Me., 1805; d. Aug. 8, 1825,
 ae. 23.
 In memory of Dunkin Quinton, who died Mar. 7, 1776, ae. 82.
 Thomas Quinton, d. Sept. 19, 1822, in his 77th year.
 Dea. Robert Rogers, d. May 17, 1776, ae. 69.
 Robert, son of Dea. Robert and Jane Rogers, d. Jan. 5, 1758, in
 his 16th year.
 James, son of Dea. Robert and Jane Rogers, d. Nov. 23, 1758, in
 his 10th year.
 Jane, wife of Robert Rogers, d. May 14, 1746, in her 38th year.
 Mrs. Dolly Rogers, d. Mar. 3, 1825, ae. 30.

This monument is erected to the memory of Mr. John Rogers,
who died Feb. 25, 1809, ae. 57.

Reuben Rogers, d. May 29, 1883, ae. 90 yrs., 1 mo., 12 dys.

Sophia Rogers, d. May 11, 1872, ae. 75.

Edwin, son of Reuben and Sophia Rogers, d. Apl. 3, 1829, ae. 7
mos.

Betsey, wife of David Robinson, d. Oct. 9, 1839, ae. 40.

Their infant son, d. Oct. 9, 1839, ac. 3 wks.

Delphia M., daughter of Caleb and Betsey Richardson, d. Mar.
29, 1811, ae. 11 yrs.

Philip W. Rouse, d. Nov. 2, 1866, ae. 60.

Catherine Rossbottom, d. Nov. 4, 1892, ae. 82.

John Robinski, d. Aug. 22, 1895, ae. 1 yr.

Here lies the body of Mr. James Shearer, born in the county of
Antrim, in Ireland, who died Jan. 21, 1745, ae. 67.

Here lies the body of Mrs. James Shearer, born in ye county of
Derby, Ireland, who died July 7th, 1750, ae. 75.

Mr. John Shearer's grave. He died Jan. 12, A. D., 1802, ae.
96 years.

Death frowns, I fall and mingle with the clay;
Christ smiles, I rise and bless the happy day.

Semi, daughter of Daniel and Sally Shearer, d. Oct. 19, 1806, in
her 4th year.

Eliza, daughter of Daniel and Sarah Shearer, d. Mar. 2, 1820,
ae. 7 mos.

"Nipt in the beauteous bloom of life she dies
Too early ripe to dwell beneath the skies."

Daniel, son of the late Daniel Shearer, d. May 25, 1836, ae. 22.

David Shearer was born Aug. 17, 1760; d. Sept. 22, 1838, ae. 78.

Caty, wife of David Shearer, was born Aug. 23, 1771; d. Oct.
20, 1825, ae. 51.

Columbus, their son, b. Oct. 14, 1812; d. Sept. 13, 1815.

Jane, their daughter, b. July 2, 1802; d. Oct. 25, 1825.

Terza, wife of Noah Shearer, d. Oct. 10, 1820, in her 51st year.

Miss Minerva, their daughter, July 6, 1813, ae. 21.

Sacred to the memory of John Shearer, who died Dec. 18, 1817,
ae. 72.

- Jenny, his wife, d. Oct. 12, 1816, ae. 63.
 Sacred to the memory of John Shearer, who died Mar. 6, 1840,
 ae. 56.
- Lynnan, his son, d. Nov. 4, 1816, ae. 18 mos.
 Wallace Shearer, d. Oct. 4, 1849, ae. 18 yrs.
- In memory of Doctor Jonathan Shearer, who died Sept. 1, 1828,
 in the 67th year of his age. He was a justice of the peace
 in the town, an esteemed physician and a member of the
 Christian church. He left the world, hoping through the
 mercy of Jesus Christ to receive the blessing of everlasting
 life.
- Sacred to the memory of Hannah, wife of Dr. Jonathan Shearer,
 who died suddenly Nov. 27, 1811, in the 59th year of her
 age.
- Sacred to the memory of Nancy, wife of Dr. Jonathan Shearer,
 who died Oct. 9, 1818, ae. 31.
- Sacred to the memory of Martha B. Shearer, daughter of Dr.
 Jonathan and Nancy Shearer, who died Aug. 28, 1814, ae.
 11 mos.
- Marcus M. Shearer, d. June 25, 1854, ae. 61.
 Here lies ye body of Robert Smith. Born in the north of Air-
 land and Departed this life Dec. ye 21st day, 1759, in ye
 87th year of his age. Father of Elder James Smith and Pat-
 rick Smith, of this district. Erected at the cost of John,
 Robert, James and Hugh Smith, grandchildren.
- Here lies ye body of Mrs. Margaret, wife of Dea. James Smith,
 who died Dec. ye 30th, A. D., 1750, ae. 75 yrs.
- Here lies the body of Dea. James Smith, who died June 16th,
 1776, ae. 84.
- Here lies the body of Mrs. Sarah, wife of Dea. James Smith, who
 died ye 15th of Aug., 1762, ae. 58 yrs.
- Sacred to the memory of James and Dolly Smith, who died May
 5, 1777, ae. 7 mos.
- Robert, son of James Smith, Jr., and Margaret, his wife, d. Oct.
 28, 1758, ae. 4 yrs.
- David, their son, d. Dec. 10, 1763, in his 3d year.
- James Smith, d. Mar. 13, 1811, in the 90th year of his age.

- Margaret, wife of James Smith, d. Sept. 12, 1796, ae. 69.
Lieut. James Smith, d. Oct. 9, 1834, ae. 83.
Dolly, wife of Lieut. James Smith, d. June 29, 1810, ae. 56.
Joseph Smith, d. June 26, 1844, ae. 86.
Sarah, his wife, died at Deerfield, Apl. 30, 1830, ae. 67.
In memory of Henry B. Smith, who was drowned Jan. 9, 1803,
in the 19th year of his age.
Also an infant babe, born and died July 1, 1803, both sons of
Joseph and Sally Smith.
Mr. Robert Smith, d. June 27, 1812, ae. 93.
Mrs. Margaret, wife of Robert Smith, d. June 27, 1812, ae. 83.
Here lies ye body of Margaret, wife of Mr. Patrick Smith, who
died Sept. 1749, in ye 48th year of her age.
John, son of John and Margaret Smith, d. Aug. ye 1, 1741, ae.
11 mos.
Hugh Smith, d. May 18, 1805, ae. 77.
Agnes, his wife, d. Sept. 27, 1768, ae. 33.
Mary, their daughter, b. May 26, 1765; d. Sept. 20, 1768, ae. 10.
Anna, 2d wife of Hugh Smith, d. Feb. 21, 1774, ae. 42.
William Smith, d. May 30, 1797, in his 51st year.
Miss Susanna Smith, d. Dec. 1, 1798, in her 44th year. Daugh-
ter of Dea. John Smith.
Dea. John Smith, d. June 19, 1803, ae. 87.
Margaret, wife of Dea. John Smith, d. Mar. 10, 1799, in her 83d
year.
John Allen Smith, d. May 11, 1837, ae. 89.
Miss Mary Smith, d. Aug. 22, 1833, ae. 83. Daughter of Dea.
John Smith.
Elihu Smith, d. May 7, 1862, ae. 80.
Hannah, his wife, d. Sept. 24, 1864, ae. 83.
Alva, their son, d. Mar. 16, 1814, ae. 1 yr.
Infant son, d. July 27, 1820, ae. 5 wks.
Catherine, their daughter, d. Oct. 6, 1831, ae. 15.
Prudence, their daughter, d. Oct. 11, 1844, ae. 25.
Linus, son of John and Lucy Smith, d. June 2, 1816, ae. 9 yrs.
Lydia, daughter of Lieut. James and Dolly Smith, d. Feb. 17,
1796, in the 2d year of her age.

- Peggy, daughter of Lieut. James and Dolly Smith, d. Apl. 30, 1816, ae. 19 yrs.
- In memory of Mrs. Nancy, wife of Jesse Smith, who died June 21, 1829, ae. 31.
- Robert Smith, d. Mar. 15, 1819, ae. 51.
- Hannah, wife of Robert Smith, d. Aug. 9, 1856, ae. 82.
- Linus, son of Robert and Hannah Smith, d. Jan. 12, 1811, ae. 5 yrs.
- Children of John and Sarah Smith: Martha M., d. Nov. 6, 1826, ae. 14 mos. John P., d. July 22, 1828, ae. 2 yrs. Margary M., d. Apl. 30, 1834, ae. 6 mos. John M., d. Sept. 22, 1834, ae. 5 yrs. George, d. Oct. 4, 1834, ae. 2 yrs., 7 mos. Mary Ann, d. Jan. 19, 1840, ae. 2 yrs., 3 mos. Infant son, d. Oct. 17, 1841, ae. 6 mos. Infant son, d. Mar. 9, 1846, ae. 2 dys. Helen, d. Aug. 22, 1847, ae. 4 yrs., 6 mos.
- Elizabeth, daughter of Samuel P. and Sarah Smith, d. July 11, 1843, ae. 17 mos.
- Infant son of H. C. and M. Smith, d. Feb. 19, 1853, ae. 4 wks.
- Harvey Smith, d. Jan. 21, 1866, ae. 63.
- Annie H., wife of Harvey Smith, d. Feb. 15, 1881, ae. 77.
- Marcus H. Smith, d. at Roanoke Island, Mar. 6, 1862, ae. 24.
- Moses F. Smith, died at Warren, Iowa, Sept. 16, 1863, ae. 18.
- Mary E., daughter of Harvey and Annie Smith, d. Mar. 15, 1843, ae. 10 yrs., 7 mos.
- Martha F., their daughter, d. Sept. 17, 1838, ae. 2 yrs., 7 mos.
- In memory of Mrs. Jane, wife of Dea. Seth Shaw, who d. Mar. 17, 1789, in the 77th year of her age.
- In memory of Seth Shaw, Jr., who d. July ye 14th, 1785, in the 45th year of his age.
- Widow Lethe Shaw, wife of Mr. Seth Shaw, d. Oct. 29, 1820, ae. 73
- Maj. John Shaw 2d, d. Oct. 22, 1811, ae. 41.
- Eleanor, wife of Maj. John Shaw, d. Oct. 18, 1828, ae. 56.
- In memory of Dea. Seth Shaw, who died Mar. 29, 1798, ae. 91 years.
- In memory of David Shaw, who died July 4th, 1775, in the 84th year of his age.

In memory of Mrs. Mary, wife of Mr. David Shaw, who died
June 4, 1782, in the 85th year of her age.

Father, we give the spirit up,
And trust it in thy hand.
This dying flesh shall rest in hope
And rise at thy command.

Dea. Joshua Shaw, d. Sept. 14, 1807.

Katherine, daughter of Dea. Samuel S. Shaw, d. July 4, 1766, in
ye 20th year of her age.

In memory of Elizabeth, relict of Dea. Joshua Shaw, who died
Apl. 30th, 1810, in the 80th year of her age.

James Shaw, d. Aug. 7, 1763, in his 46th year.

In memory of Dea. Samuel Shaw, who died June ye 1st, A. D.,
1767, in ye 95th year of his age.

Charles Shaw, d. Feb. 12, 1850, ae. 59.

Sally, wife of Charles Shaw, d. Nov. 24, 1840, ae. 50.

John E. Shaw, b. 1818; d. 1894.

Eunice M., wife of John E. Shaw, d. Feb. 3, 1850, ae. 30.

Eunice M., daughter of John E. and Eunice M. Shaw, d. Apl.
19, 1850, ae. 2 mos., 19 dys.

D. M. Shaw, b. 1824; d. 1854.

Julia E. Shaw, b. 1853; d. 1858.

Samuel Shaw, d. Apl. 10, 1843, ae. 69.

Lucy, relict of Samuel Shaw, d. Sept. 18, 1859, ae. 77.

Moses, son of Samuel and Lucy Shaw, d. Sept. 29, 1813, ae. 4 yrs.

Noah Shaw, d. Apl. 20, 1842, ae. 82.

Mehitable, wife of Noah Shaw, d. June 20, 1832, ae. 70.

Mr. Solomon Shaw, d. Aug. 19, 1828, ae. 62.

Becca, daughter of Solomon and Rebecca Shaw, d. Nov. 17,
1811, in her 4th year.

Freeman, son of Solomon and Rebecca Shaw, d. Oct. 11, 1818,
ae. 2 yrs.

In memory of Irwin Shaw, who died Apl. 26, 1832, ae. 79.

Anna, wife of Erwin Shaw, d. Aug. 15, 1826, ae. 65.

Sarah, daughter of Erwin and Anna Shaw, d. Nov. 10, 1800, in
the 5th year of her age.

Martin, son of Erwin and Anna Shaw, d. Oct. 31, 1800, in the
3d year of his age.

- Polly, daughter of Erwin and Anna Shaw, d. Sept. 5, 1795, in the 14th year of her age.
- Lodicea, daughter of Erwin and Anna Shaw, d. Apl. 30, 1830, ae. 24.
- Reuben Shaw, d. Apl. 23, 1854, ae. 74.
- Jane, his wife, d. May 9, 1847, ae. 64.
- Samuel Shaw, d. Dec. 25, 1855, ae. 46.
- Anna Frances, daughter of Samuel and Asenath Shaw, d. July 27, 1855, ae. 5 yrs.
- Moses Shaw, d. Apl. 20, 1835, ae. 73.
- Polly, wife of Moses Shaw, d. Apl. 9, 1837, ae. 71.
- In memory of the three children of Moses and Polly Shaw. The first was born and died Aug. 26, 1798. The second died July 26, 1798. The third died Oct. 29, 1800.
- Moses, son of Gideon and Jane Shaw, d. Mar. 26, 1795, ae. 4 mos, 25 dys.
- Master George Washington Shaw, son of Lieut. John and Mrs. Eleanor Shaw, d. Mar. 24, 1802, in the 4th year of his age.
- Elizabeth, wife of Ens. William Shaw, d. June 1, 1799, in the 36th year of her age.
- Mary, wife of Sergt. James Shaw, d. Mar. 1, 1795, in the 30th year of her age.
- In memory of Dea. David Shaw, who died Nov. 21, 1760, in the 84th year of his age.
- In memory of Dea. David Spear. He died the 11th of Apl., A. D., 1800, in the 75th year of his age.
- Farewell, vain world
From hence I'm hurled,
Your vanities are fled.
I quit them all,
With this mean ball,
For regions of the dead.
- Calvin, son of David and Hannah Spear, d. Sept. 4, 1775, in his 15th year.
- Eunice, daughter of David and Hannah Spear, d. Aug. 30, 1775, in her 8th year.
- Peggy, wife of Calvin Spear, d. Apl. 14, 1843, ae. 70.

Here lies the body of Mr. John Spence, born in ye county of Antrim, in Airland, who died July 23, 1753, ae. 88 yrs.

In memory of Dr. Abner Stone, who died Dec. 1, 1778, ae. 25 yrs.

Me thinks he lives above
Among the heavenly host,
Who dwelt with us in love
And now lies here in dust.

Dea. Gordon Sedgwick, d. Jan. 15, 1838, ae. 90.

Widow Hannah Sedgwick, d. May 5, 1838, ae. 83.

Miss Deborah, daughter of Dea. Gordon and Hannah Sedgwick, d. Mar. 23, 1806, in the 27th year of her age.

Martin Sedgwick, d. June 9, 1853, ae. 79.

Sally, wife of Martin Sedgwick, d. Oct. 12, 1820, ae. 43.

Alice, wife of Martin Sedgwick, d. May 17, 1848, ae. 51.

Lois, wife of Michael Swingleton, d. Feb. 22, 1807, in the 37th year of her age.

Mary E. Swingleton, d. Jan. 25, 1825, ae. 20.

Benjamin Sherman, d. July 9, 1825, ae. 52.

Else, daughter of Benjamin and Roxie Sherman, d. Feb. 7, 1808, in her 3d year.

Harvey W., son of Harvey and Louisa Sherman, d. Feb. 1, 1834, ae. 2 yrs.

Albert, their son, d. Dec. 30, 1841, ae. 5 yrs.

Rev. Henry H. F. Sweet, d. Feb. 20, 1827, ae. 30. He was ordained Pastor of the Church and Society in Palmer Nov. 9, 1825; preached his last sermon Nov. 12, 1826. The memory of the just is blest.

Annie, wife of Daniel Stear, d. Nov. 4, 1826, ae. 21.

Julia S., wife of Joel R. Stebbins, d. June 23, 1844, ae. 24.

William H., son of J. and R. Sargent, d. Jan. 3, 1843, ae. 8 mos.

Maria, their daughter, d. Feb. 22, 1845, ae. 1 yr., 16 dys.

Joseph Sniectoski, d. Aug. 3, 1894, ae. 4 mos.

William B., son of John and Maria A. Simons, d. May 7, 1845, ae. 2 yrs., 4 mos.

Sumner W., their son, d. Mar. 1, 1842, ae. 22 mos.

Willie, son of H. W. and H. A. Stimson, ae. 1 yr.

Charles H. Sanderson, d. Apl. 18, 1898, ae. 70 yrs., 9 mos.

- Jesse, son of Noah and Rachel Thompson, who was drowned July 20, 1783, in his 15th year.
- Abigail, their daughter, d. Dec. 3, 1788, ae. 19.
- In memory of Capt. John Thompson, who died Jan. ye 19th, 1785, in ye 86th year of his age.
- Elizabeth, his wife, d. Oct. 11, 1763, ae. 63.
- In memory of Susanna, wife of William Tilden, who died Dec. 11, 1824, ae. 35 yrs.
- Sarah G., daughter of Josiah and Martha Tucker, d. Mar. 11, 1850, ae. 11 yrs., 3 mos.
- Col. Elias Turner, d. May 4, 1875, ae. 80 yrs.
- Erasmus M. Turner, d. Mar. 4, 1855, ae. 33 yrs., 7 mos.
- Hannah D., wife of Col. Elias Turner, d. Jan. 8, 1859, ae. 62.
- Daniel Turner, died at Wilbraham, Jan. 25, 1842, ae. 72.
- Elizabeth, wife of Daniel Turner, d. Feb. 24, 1844, ae. 74.
- Dr. James Turner, died at Wilbraham, Dec. 16, 1833, ae. 39.
- Eliza Turner, b. Apl. 16, 1791; d. Nov. 24, 1872.
- Elias Milton, d. Oct. 18, 1886, ae. 66.
- William Turner, d. June 23, 1894, ae. 28.
- Mary Thomas, d. Feb. 7, 1893, ae. 64.
- Patty, wife of Charles Upham, d. Jan. 5, 1842, ae. 66.
- Capt. Patrick Watson, d. Nov. 30, 1827, ae. 82.
- Isabel, his wife, d. Dec. 31, 1831, ae. 84.
- Asa, their son, d. Apl. 29, 1791, ae. 7 mos.
- Patrick, their son, d. Aug. 26, 1808, in his 22d year.
- Aramintha Watson, d. June 15, 1831, ae. 31.
- Amelia H. Watson, d. May 6, 1831, ae. 27.
- James Watson, d. Aug. 7, 1820, ae. 43.
- Sarah Watson, his wife, d. May 2, 1838, ae. 60.
- Lieut. James Watson, d. Aug. 7, 1820, ae. 49.
- Erected in memory of Lieut. Urijah Ward, who died June 7, 1820, ae. 74.
- Erected to the memory of Prudence Ward, wife of Lieut. Ward, who died Dec. 15, 1815, ae. 73.
- Asa Ward, d. Nov. 26, 1835, ae. 69.
- Dolia, his wife, d. Nov. 27, 1838, ae. 67.
- Col. Ebenezer Webber, d. May 15, 1807, ae. 64.

- Rebecah, relict of Col. Ebenezer Webber, d. Oct. 21, 1828, ae. 75.
- Robert, son of Col. Ebenezer and Rebecah Webber, d. Sept. 7, 1812, ae. 19.
- Eunice, wife of Isaac Warren, d. Mar. 10, 1796, in the 31st year of her age.
- Calvin White, d. July 31, 1838, ae. 69.
- Phebe, wife of Calvin White, d. Aug. 31, 1832, ae. 55.
- Ruby White, d. Feb. 21, 1848, ae. 51.
- In memory of Mrs. Sarah Wirthington, who died Feb. 17, 1814, in the 53d year of her age.
- Tyler Walker, d. Apl. 6, 1845, ae. 30.
- E. Wardsworth, d. Mar. 26, 1825, ae. 73.
- Jemima, his wife, d. May 25, 1829, ae. 76.

The Patriotic Sons of Palmer.

Thinking it would be a matter of interest to many readers, I have made a careful list of the patriotic sons of Palmer who have served in our national wars and are buried in the Old Center cemetery. Should there be found any omissions I shall be pleased to make the correction hereafter.

Soldiers in the Colonial Wars.

- Lt. Timothy Ferrell, d. Feb. 8, 1814, ae. 80.
Lt. Robert McMaster, d. Sept. 21, 1808, ae. 63.
Sergt. Francis Breckenridge, d. Jan. 3, 1790, ae. 63.
Capt. Thomas McClanathan, d. June 6, 1818, ae. 75.
Hugh Smith, d. May 18, 1805, ae. 77.
Capt. John Thompson, d. Jan. 19, 1785, ae. 85.
Memorial to David Parsons, who died at Ft. Edwards Nov. 8, 1755, ae. 27, and Israel Parsons, who died at Ft. Edwards Oct. 28, 1755, ae. 18.

Soldiers of the Revolution.

- Capt. David Spear, d. Apl. 11, 1800.
Dea. Samuel McClanathan, d. June 14, 1825, ae. 85.
John Allen McElwane, d. Feb. 27, 1814, ae. 70.
Irwin Shaw, d. Apl. 26, 1832, ae. 79.
Luke Hitchcock, d. Sept. 12, 1812.
John Shearer, d. Dec. 18, 1817, ae. 72.
Capt. Thomas McClanathan, d. Nov. 26, 1843, ae. 70.
John Allen Smith, d. May 11, 1837, ae. 89.
Lt. Uryah Ward, d. June 7, 1820, ae. 74.

Lt. Robert McMaster, d. Sept. 21, 1808, ae. 83.
James Lamberton, d. Jan. 22, 1777, ae. 31.
Lt. James Shaw, d. Sept. 14, 1807.
Joseph Smith, d. June 26, 1844, ae. 84.
David Fleming, d. Feb. 26, 1814, ae. 95.
Jonathan Moores, d. Feb. 13, 1830, ae. 85.
Francis Breckenridge, d. Jan. 30, 1790, ae. 62.
James Smith, d. Mar. 13, 1811, ae. 90.
Hugh McMaster, d. Aug. 28, 1803, ae. 88.
John Hunt, d. June 24, 1843, ae. 82.

Soldiers of 1812.

William Mason, d. Mar. 15, 1843, ae. 80.
Charles Shaw, d. Feb. 12, 1850, ae. 59.
Reuben Shaw, d. Apl. 23, 1854, ae. 74.

Union Soldiers.

Philip W. Rouse, member of the Mass. heavy Artillery, b. Sept. 13, 1804; d. Nov. 2, 1866. His grave has no headstone; is located a few feet north of John Corey's lot in that part of the cemetery lying near the road to Warren.

The two following soldiers have a memorial stone but were not buried here:

Marcus H. Smith, d. at Roanoke Island, Mar. 6, 1862, ae. 24.
Moses F. Smith, d. at Warren, Iowa, Sept. 16, 1863, ae. 18.

AUG 1st 1902

P D 18 1



DOBBS BROS.
LIBRARY BINDING

ST. AUGUSTINE
FLA.
32084



LIBRARY OF CONGRESS

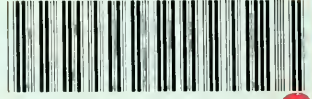

0 014 079 114 3

